LICK-WILMERDING COMICS PRESENTS

The Fight Against

TIME

Digitized by the Internet Archive
in 2013

http://archive.org/details/tiger2004lick

Table of Contents

Dedication

Al's Words

Welcome Back

Advisories

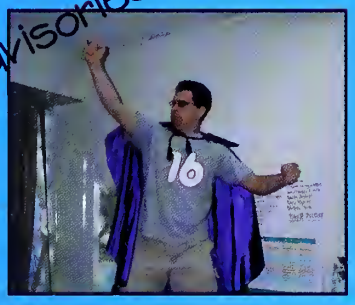

Senior Pages

Student Life

Sports

Faculty

Advertisements

DEDICATION

To Dave...

Since 1998, Dave Clifford has brought new depth to the school's Tech Arts department and it's community. He works tirelessly on dozens of kick-ass senior projects each year, turning out fabrication-loving frosh, and bringing sophomores and juniors safely through his shop in the time between. Mr. Clifford is available around the clock for all Lick students. Even outside of class, Mr. Clifford has an amazing presence around school. He is a caring advisor, an appreciated and trusted teacher. The drummer for his band, Our Lady of the Highway (which has played numerous times for students at L-W), Mr. Clifford is the school's rock star. And, as a friend, he is the coolest, most supportive, and easiest person with whom to speak. Mr. Clifford is always there for us with his contributions to our daily lives. Whether he's giving advice, lending a hand or just sending a cheery wave in passing, Mr. Clifford always leaves us smiling.

Mr. Clifford was also very instrumental in the development of the Lick-Wilmerding campus last summer. He headed faculty participation on the construction site of our new shops and cafeteria. He took the time to furnish the shops (with some seriously bitchin' machines, we must say) and see Vision 2002 to its long-anticipated completion.

Meanwhile, Mr. Clifford has been busy outside of school. Way back in the 90s, Mr. Clifford purchased a warehouse in Oakland which he renovated and furnished to make a home in, marking the beginning of Mr. Clifford's career in design and practical fabrication. Since then, his house has been featured in the magazine Ready Made. Mr. Clifford has also continued to expand his own metal practice during his free time, designing projects for private clients. Over school holidays, Mr. Clifford divides his time between working on such projects and spending time with his wife, Alice, and their daughter, Lucy.

Mr. Clifford's passion for his job makes him an inspiration to his students, advisees, co-workers, and to the yearbook staff of 2004. We dedicate this year's Tiger to a man that reeks of commitment, creativity, and the ever-lasting smell of metal shop. Here's to years of creative genius and meticulous work. Here's to you, Dave; we salute you.

Headmaster's Address

Dear Class of 2004,

It is, indeed, fitting that you have chosen Superheroes as the theme for the 2004 Yearbook. In our era of anti-heroes, from Osama to Saddam to Enron executives, it is understandable that we would yearn for a hero(ine) who is 'faster than a speeding bullet and can leap tall buildings in a single bound.' And, while we dream of such a transcendent intervention, we also know that our salvation lies elsewhere, in a more prosaic place.

Rather than superheroes or anti-heroes, it is clear that the hope for our future is to be found in common heroes who, like you, are passionate leaders and discerning followers. One of my personal sources of hope comes from knowing you and reflecting on the qualities each member of '04 has brought to Lick, has honed while here and will carry forward into the world.

There is no doubt in my mind that your individual and collective confidence, competence and commitment will make the world a better place. Thus, as my generation passes the well-being of the world on to your generation, I am filled with boundless hope. You have filled our halls and our relationships with intelligence, good will, warmth and altruism. At the same time, you have ingested the wisdom, the determination and the strength of the Lick-Wilmerding ethos. I cannot imagine a set of heads, hearts and hands that are better prepared to 'gentle' the world into its next chapter.

As you leave Ocean Avenue, I urge you to keep your eyes above the horizon on the ideals of the superhero at the same time that you keep your feet firmly planted on the ground. You can, and will, change the world for the better, but only if you dare to dream audacious dreams and to translate heady goals into reality.

Thank you for all you have contributed to our community and to Lick-Wilmdering's continued growth. The faculty and I will miss you, will look forward to seeing you when you return for visits, and will follow your chosen journeys with great interest and optimism. On behalf of your teachers and the administrative team, I wish you well in college and well beyond.

Al Adams, Head of School

WELCOME

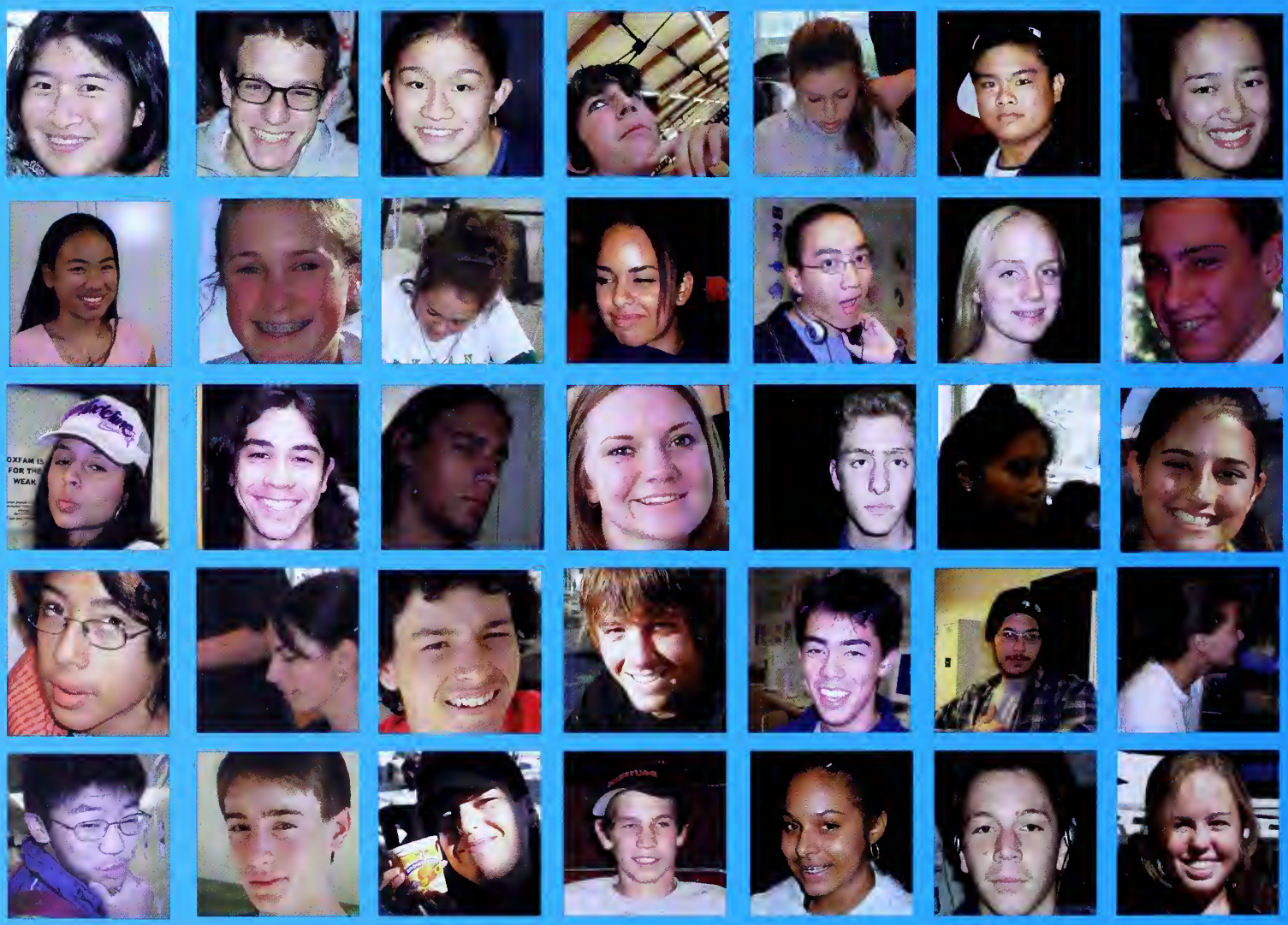

BACK !

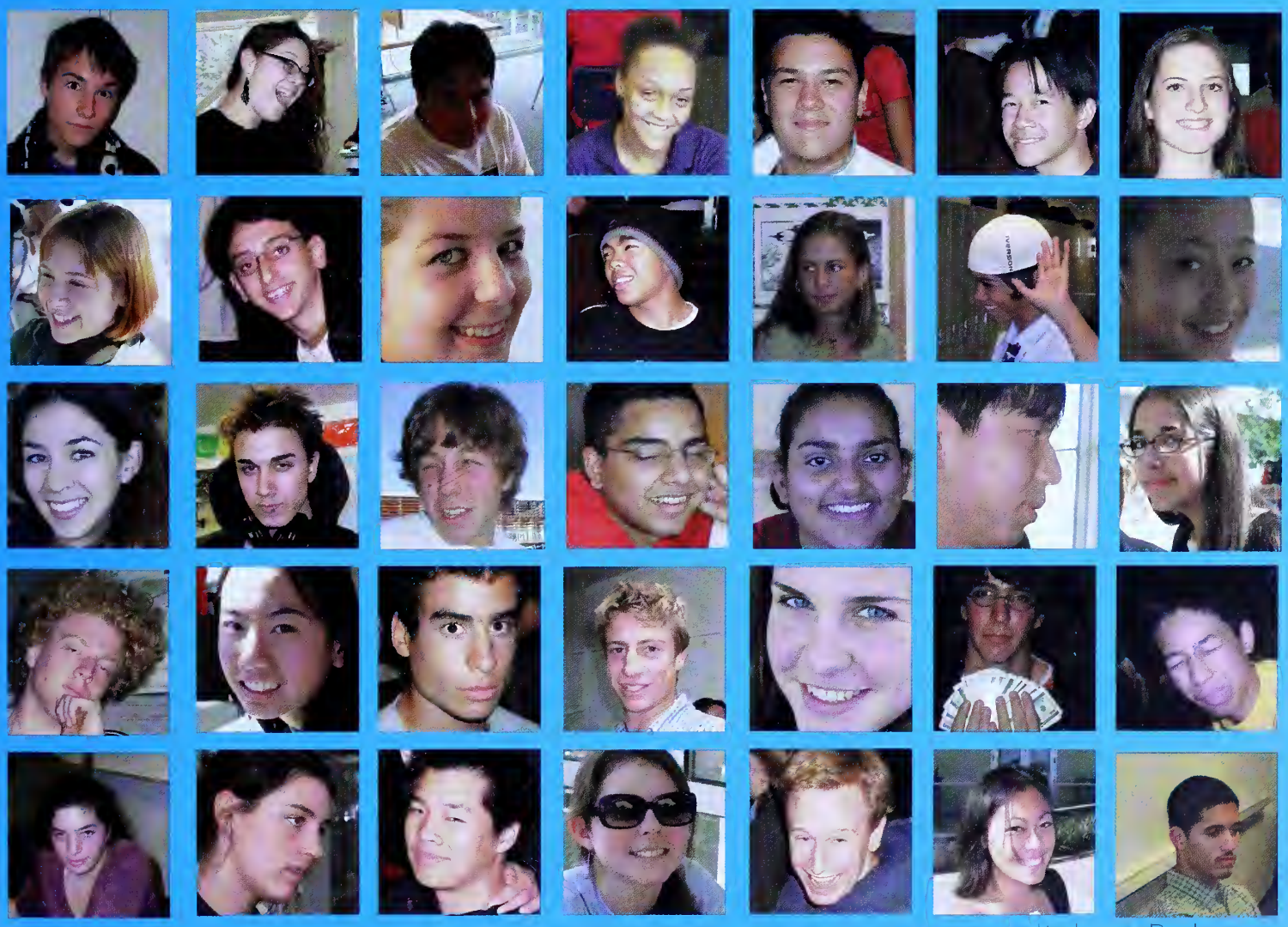

The Power of the Tiger

Danise was 10 minutes late for class. Uh Oh!!!

Poor Zachy Meyers, someone stole his clothes!

Whoa, watch out, Allyson is going down!

Danise, Zach and Allyson collide in the hall. What a bad day!

Gosh, it's the Lick Tiger. He is here to save the day!

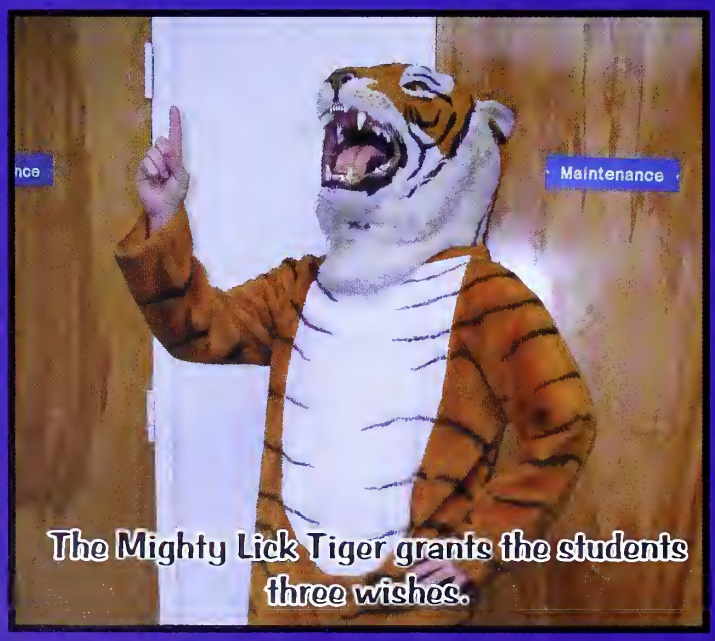

The Mighty Lick Tiger grants the students three wishes.

Danise wishes that Lick students could get A's for the rest of the century.

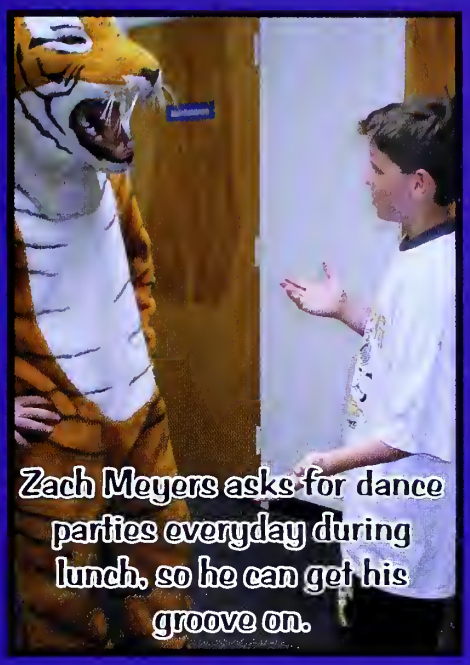
Zach Meyers asks for dance parties everyday during lunch, so he can get his groove on.

Shake a tail feather guys!

Allyson gets the grand idea to wish for mandatory naptime everyday.

Sleep tight Cameron, don't let the bed bugs bite!

Oh, Happy Joy for the Mighty Tiger! He has changed the lives of Lick students forever.

So if you ever have a bad day...go to a freshman-they have more power than it looks like!

F.A.T. Saves the Day

Fine Arts Team

Keenan was up late last night designing his glass project and didn't get much sleep, so he drifted off during his free...

He wanders into the wood shop

Mr. Sichi points him to the glass shop

Laurel hands him some jewelry tools

Keenan tries to weld his glass project together

Mr. Clifford can't believe he'd do that

FAT saves the day by directing him to the glass shop!

Ms. Anderson is happy to see her confused student again

What a weird dream!

Dr. Evil

a.k.a. Ms. von Breton

The journalism staff has Ms. von Breton's back.

Ms. von Breton puts the staff to work on her evil plan.

Students read the "Paper Tiger" unaware that...

...it will put them in a trance and under Ms. von Breton's control.

Phil and Ms. von Breton plot how to take over the faculty.

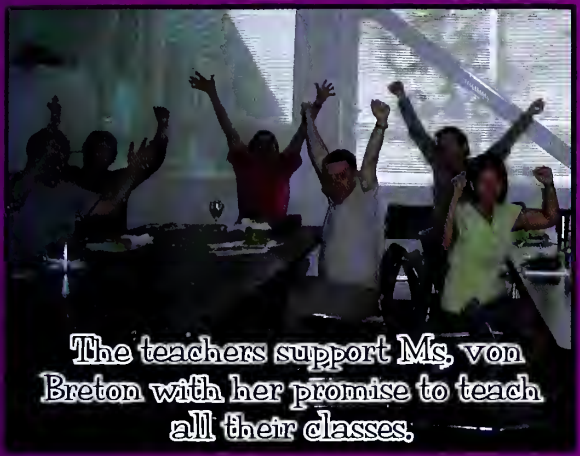

The teachers support Ms. von Breton with her promise to teach all their classes.

"My plan is going perfectly!"

Ms. von Breton's henchmen prepare to kidnap Dr. Adams.

Poor Dr. Adams has no idea what is to come.

But stop! The yearbook staff, the arch enemy of journalism, will never let journalism succeed with kidnapping Dr. Adams and taking over the school!

KA-BOOM

Hooray! The day is saved and everything is back to normal!

The Lick Olympics

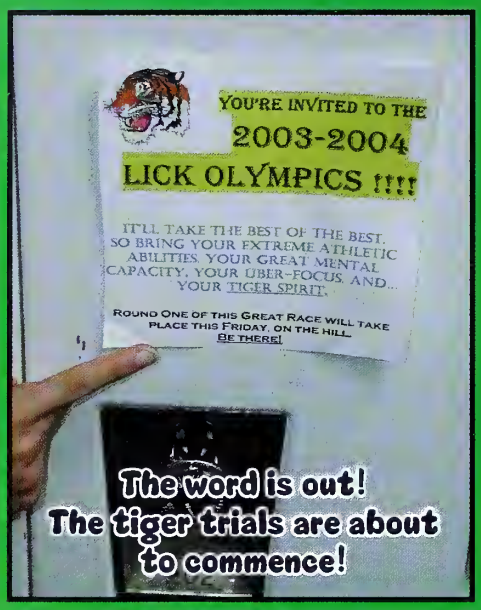

The word is out! The tiger trials are about to commence!

Fueling Up...

PUMPING UP....

The Tiger athletes are ready for... THE FIRST EVENT!

The results are in: Our athletes have jumped ahead in the competition. On to round two!

Underclassmen psych up for the first "field" event.

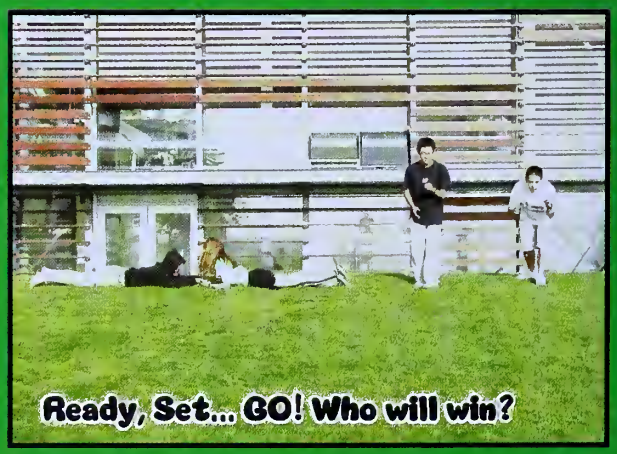

Ready, Set... GO! Who will win?

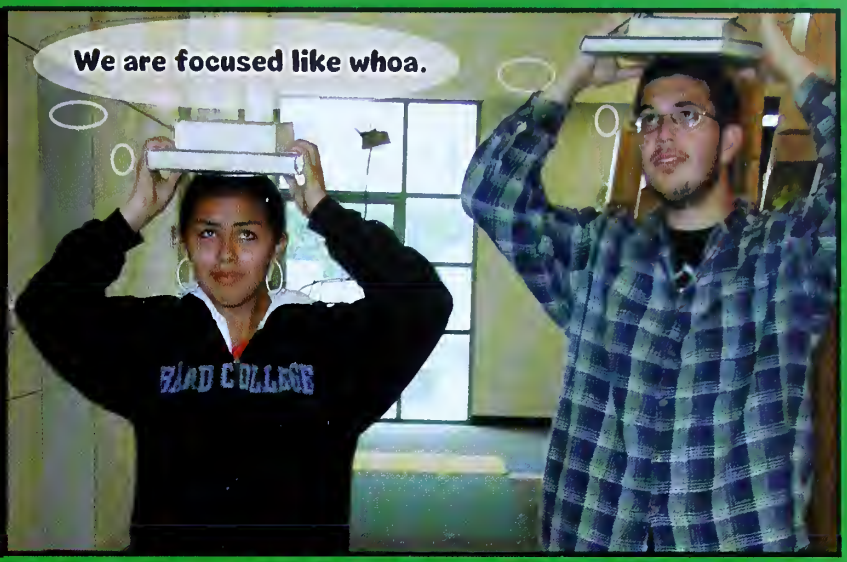

The Tiger motto reflects the importance of balance in an athletes life.

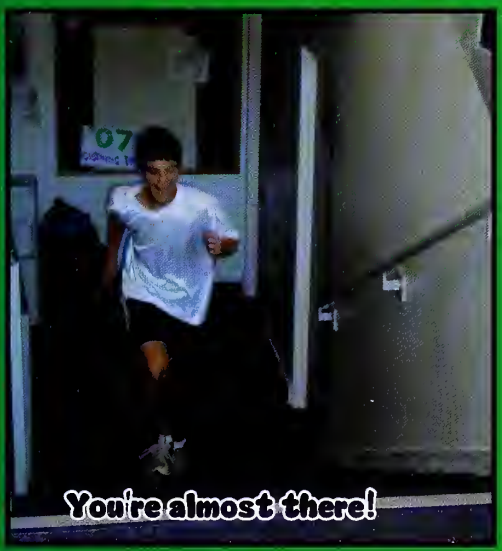

You're almost there!

The athletes sprint across the finish line!

Boy, she's thirsty. This is one Tiger who will get what she wants!

The Tigers celebrate their victory! This is a fine photo for the Wall of Champions. 'Till next year - work hard and play hard. Go Tigers!

SCHOOL DAYZ.....

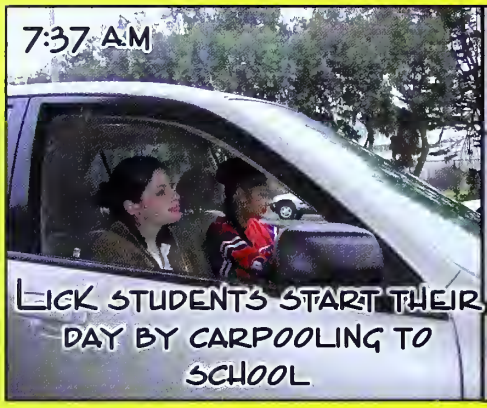

LICK STUDENTS START THEIR DAY BY CARPOOLING TO SCHOOL

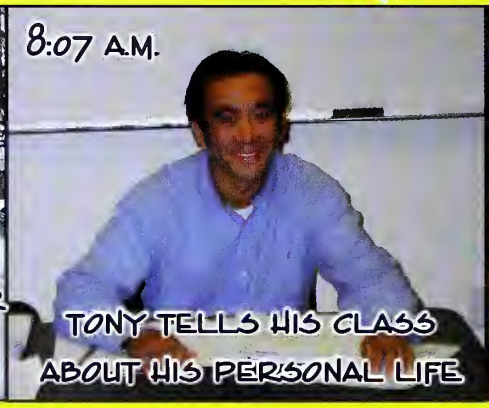

TONY TELLS HIS CLASS ABOUT HIS PERSONAL LIFE

ONE OF MR RUZHINSKY'S STUDENTS FALLS ASLEEP IN CLASS

JUNIORS COERCE THEIR WAY INTO THE FRESHMEN'S WEEKEND PLANS

AN EXCITING ASSEMBLY WITH EVAN AND STU

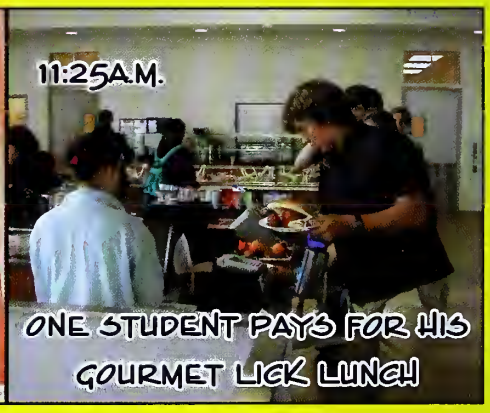

ONE STUDENT PAYS FOR HIS GOURMET LICK LUNCH

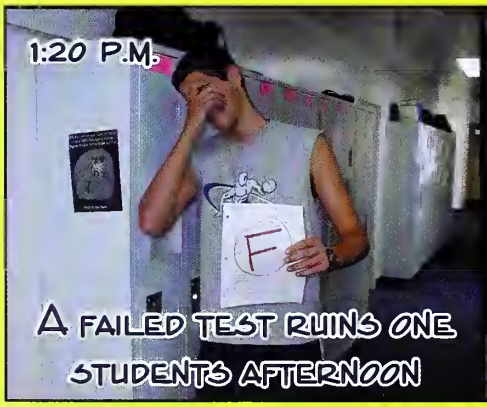

A FAILED TEST RUINS ONE STUDENTS AFTERNOON

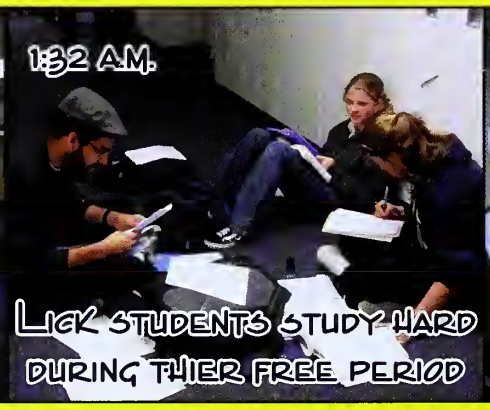

LICK STUDENTS STUDY HARD DURING THIER FREE PERIOD

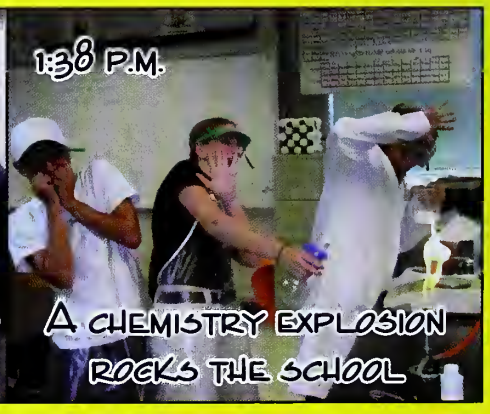

A CHEMISTRY EXPLOSION ROCKS THE SCHOOL

ONE STUDENT STOPS TO POWER UP WITH A MID-DAY SNACK

NEW SHOPS HELP KEEP THE STUDENTS HAPPY!

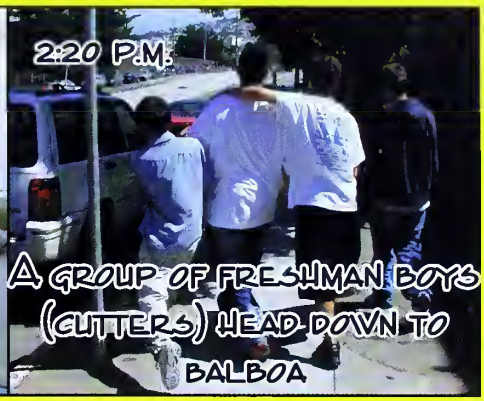

A GROUP OF FRESHMAN BOYS (CUTTERS) HEAD DOWN TO BALBOA

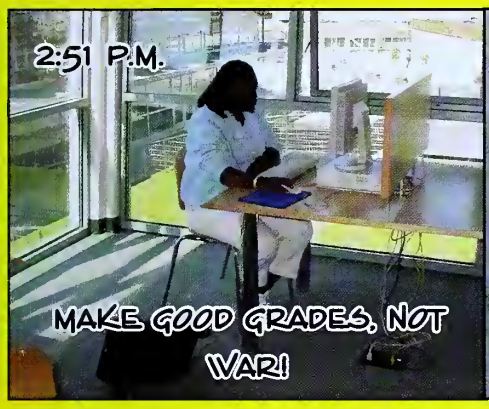

MAKE GOOD GRADES, NOT WAR!

FRESHMAN-SENIOR BONDING....

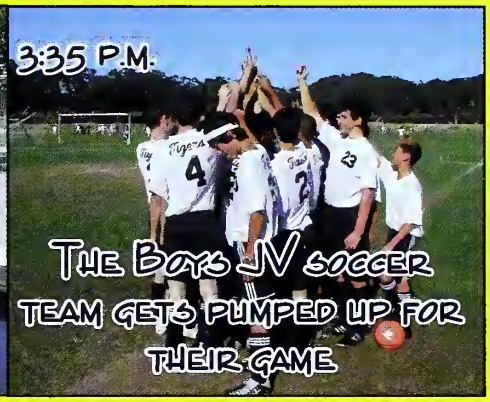

THE BOYS JV SOCCER TEAM GETS PUMPED UP FOR THEIR GAME

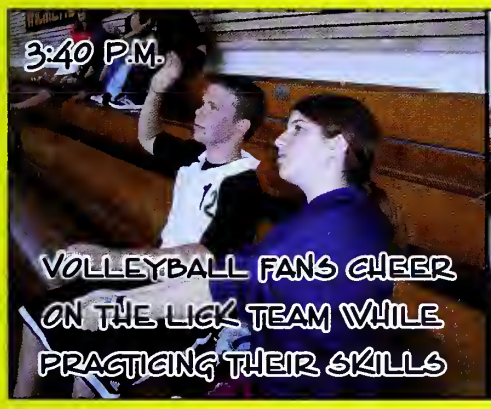

VOLLEYBALL FANS CHEER ON THE LICK TEAM WHILE PRACTICING THEIR SKILLS

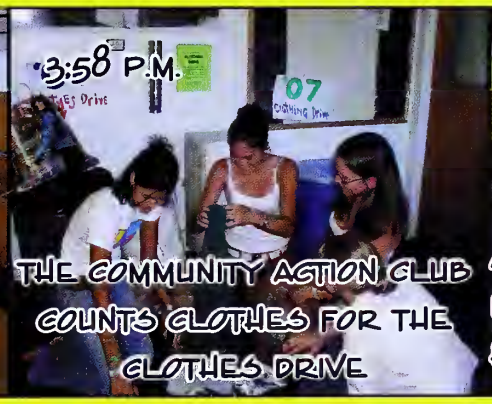

THE COMMUNITY ACTION CLUB COUNTS CLOTHES FOR THE CLOTHES DRIVE

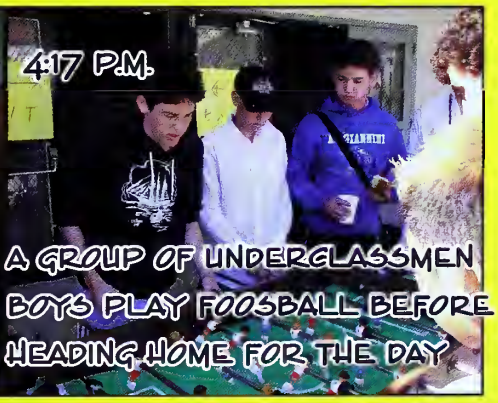

A GROUP OF UNDERCLASSMEN BOYS PLAY FOOSBALL BEFORE HEADING HOME FOR THE DAY

SEE YOU TOMORROW!

Freshmen!Freshmen!Freshmen!

Freshmen!Freshmen!Freshmen!

BOITANO

Back Row: Ms. Boitano, Catherine Burke, Kim Fischer, Michael Hollander, Jennifer Fatalevich, Michael Teshima. Front Row: Andrew Kilduff, Leah Marcus, Trisha Chang, Maya Sugarman, Cory Lee, Kathleen Tran. Missing: Zachary Postone.

Fuh's Foxes

Back Row: Ada Kulenovich, Nicholas Leppla, Jason Hwang, Justin Chan, Caleb Kauffman, Lindsey Grothkopp, Ms Fuh.
Front Row: Nicholas Rolin, Sean McGuire, Natalia Lauricella, Mikaila Kalinowski, Laura Berman.

NATHANSON

Back Row: Soo Man Wolffs, Nick Miller, Bita Ehsanipour, Marie Kagay, Juliana Friend, Byron Lichtenstein , Rosa Yoshitsuga.
Front Row: Michelle Lin, Alison Schlueter, Lucas Briffa, Ms. Nathanson, Willis Bigelow.

Osipova

Back Row: Mrs. Osipova, Simon Goldstein, Alexander Fan, Sebastian Shepard, Nicholas Hemenway, Alex Kaplan. Front Row: Lina Bondarenko, Elena Hasbun, Jordyn Pressler, Amanda Brown, Samantha Wong, Jennifer Lee, Harry Wornick.

PALAU

we're a hot group!

Clockwise from Ms. Palau: Alexander Rosenthal, Martin Wintz, Tamara Chu, Dominique Davis, Cyrus Amiry, Tucker Joseph, Anthony Maggio, Todd Kramer, Annie Creager, Chelsea Small, Grace Linden, Ryan McCaffery.

SANBORN

Back Row: Mr Sanborn, Dante Dixson, Matthew Watson, Andrew Heumann, John Fleming, Sarah Prensky-Pomeranz, Alma Alberto, Spencer Wright, Steven Kwong. Front Row: Asha Hannah, Katherine Wu, Sarah Esmaili, Christina Grover-Roybal.

SIMON '07

Back Row: Nathan Calixto, Mr. Simon, Anthony Yazaki, Robert Myers, Louis DeRosa, Gianfranco Panasci, Tansy Mak, Miki Beavis, Samuel Werboff, Kimberly Gon. Front Row: Heather Gellert, Elizabeth Anderson, Carly McKnight.

COACH

Back Row: Jonah Most, Coach Smith, Katherine Cohen, Emily Rothrum, Liesl Spitz, Zachary Aslanian-Williams, Justin Costa-Roberts, Harry Wong, Peter Gallagher, Brandon Rosen. Front Row: Sachiko Yoshitsuga, Katherine Bonadies, Aileen Perez.

von Breton

Back Row: Sophia Yang, Sebastian Hernandez, Kelly Yun, Grady Jung, Ms. Von Breton. Middle Row: Jesse Marshall, Chiah Connolly-Ingram, Will Chambers, Anne Keits, Santelia Rose, Melanie Ferre. Front Row: Robert Sobrepena, Taylor Tabusa.

Freaky Friday

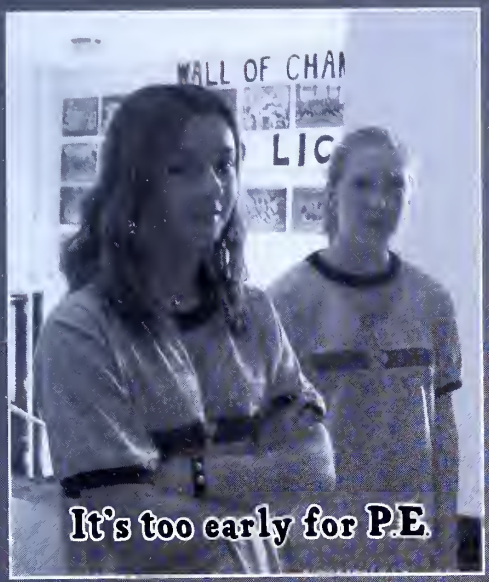

It's too early for P.E.

Coach Katz makes the girls P.E. class run 50 laps.

"Hahahaha. They will run all block long. Muahahaha"

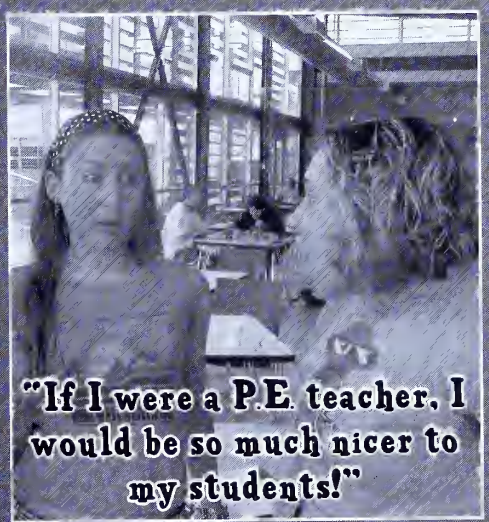
"If I were a P.E. teacher, I would be so much nicer to my students!"

"I don't feel so good." Sarah thought to herself.

Coach Katz leaves the restroom just as Sarah rounds the corner.

"Oh, excuse me."
"Pardon me."

To Be Continued.....

Sophomores! Sophomores!

Sophomores! Sophomores!

JOHNSON

Mr. Johnson, Petra Valoma, Adam Perl, Melanie Mah, Corrina Hui, Steven Shoemaker, Kosuke Hata, Alex Braman, Jason Chang, Jazmin Cole, Chanel Robinson, Lily Jefferies.

ROBERTS

Back Row: Ms. Roberts, Matthew Kerns, Zachary Meyers, Nicholas Lehman, Ryland Fallon. Middle Row: Alessandra Matus, Suzy Chen, Deirdre Chew, Falyn Sokol, Rebecca Levin-Epstein. Front Row: Ian Wolff, Alejandro Haas, Nina Khosla.

McBride

Back Row: Jesse Hamburger, Joshua Hoerger, Emily Kingsley-Ma, Rachel Rubenstein, Ms. McBride. Middle Row: Corey Wolffs, Erica Lampkin, Nelson Melgar, Jasmin Sirha, Corianne Brosnahan, Keshia Groves. Front Row: Nathan Ruchames, Benjamin Bradley.

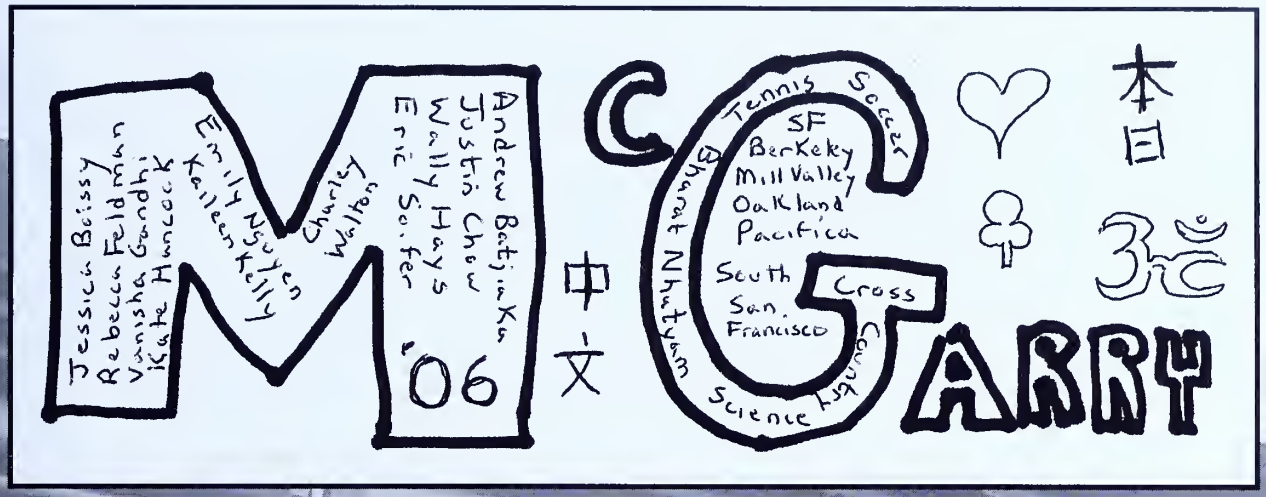

Back Row: Eric Soifer, Kate Hancock, Vanisha Gandhi, Kaileen Kelly, Jessica Boissy. Front Row: Charles Walton, Wally Hays, Andrew Batjiaka, Mr. McGarry, Justin Chow, Rebecca Feldman. Missing: Emily Nguyen.

Back Row: Calvin Kwong, Samuel Gerstin, Rafael Wabl, Samia Zaidi, Katlin Cowan-Stucky, Scott Kiskaddon, Marjorie Soler, Megan Pantell, Kellie Kress. Front Row: Jonathan Hung, Mme. Montauk, Sasha Lekach.

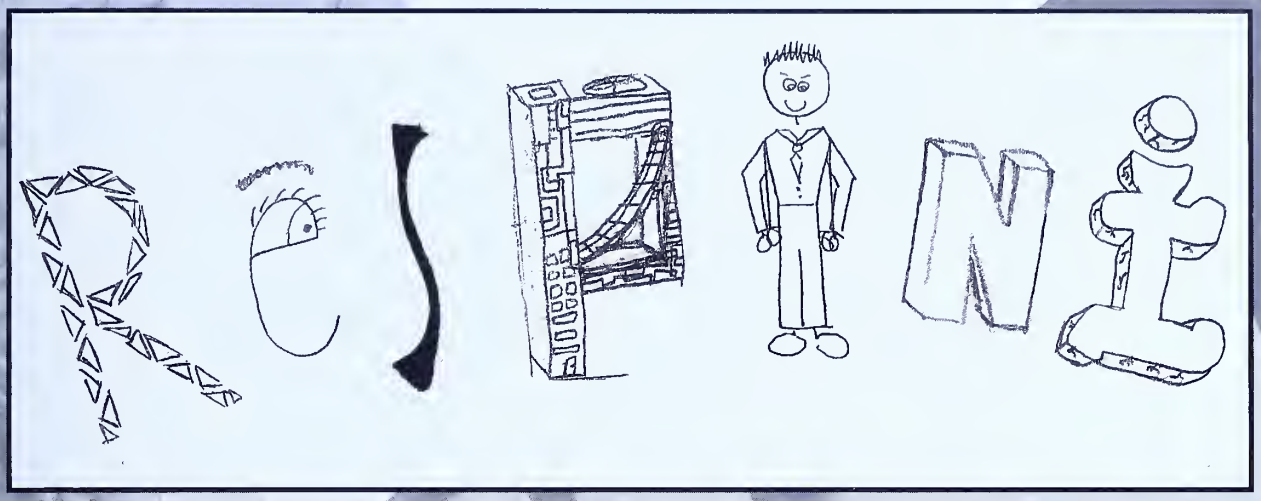

Back Row: Mr. Respini, Lucia Mattox, Kyla Burke-Lazarus, Emily Winter, Kate Redburn, Piper Niehaus, Cindy Fu, Steven Erickson. Front Row: Jake Grumbach, Cyrus Stoller, Nick Borelli, Elliot Seeto.

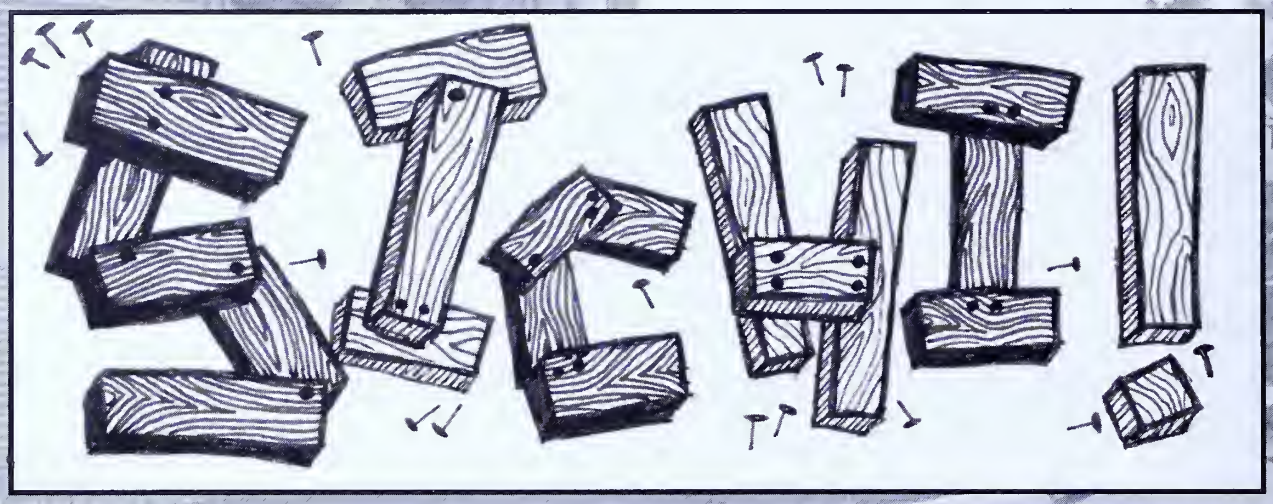

Yennie Lee, Camila Fernandez, Lindsay McCormick, Ann Lui, Paul Brooks, Noah Paul-Gin, Scott Allen, Lino Moser, Michael DeLiso, Zai Divecha, Matthew Little, Mr Sichi.
Missing: Rachel Waterhouse.

TING

we took the H out of thing...

Back Row: Caitlin O'Brien, Dalia Sawaya, Ivy Ewald, Alexandra Muhler, Kimberly Chew, Ms. Ting, Kent Tonozuka, Colin Burton, Catherine Knox, David Quevedo. Front Row: Kayla Patrick. Missing: Carlos Carranza, Jeremy Ebstein.

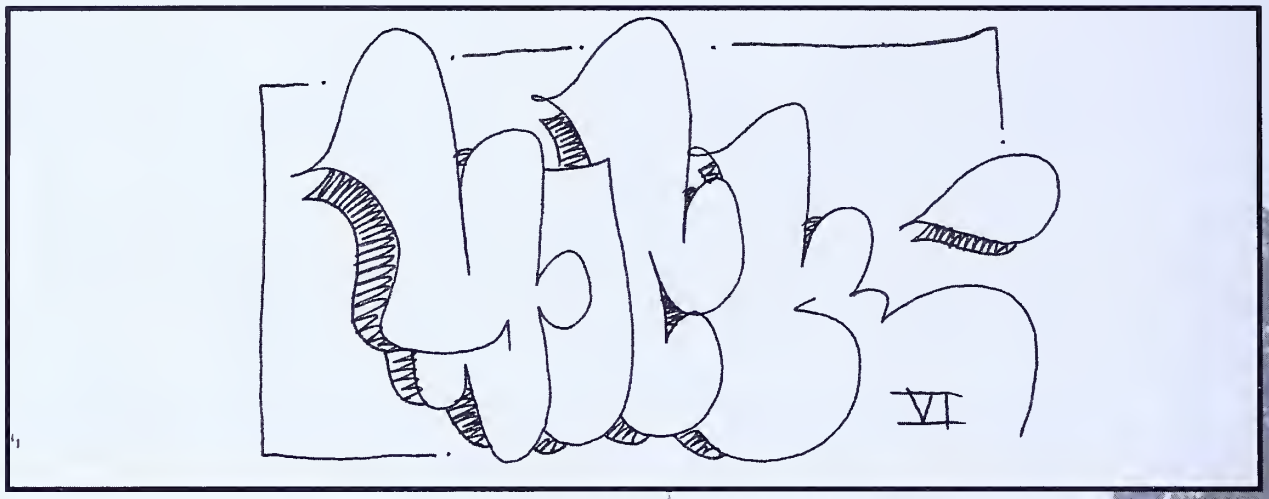

Back Row: Kevin Henner, Charissa Wong, Charlotte Gjedsted, Moe Nakamura, Leana Napoles, Alyssa Simpson, Matthew McCaffrey. Middle Row: Logan Pierce, Jamal Fahim. Front Row: Lucy Benz-Rogers, Christina Cole, Tyler Campbell, Alyssa's Grandmother, Mr. Yick.

Freaky Friday! (cont'd...)

"Maybe she won't come and we can have a free!!"

"Here I am! Now PUSH UP!"

"Darn! This is not cool!"

"Wow, we're so enlightened!"

"Coach Sarah, you must understand that kindness and compassion is what promotes healthy bodies, not excruciating physical labor... Having fun will educate kids and develop their social skills which can be used throughout life. Be Nice."

Dance Party for everyone! Macarena time!

Juniors! Juniors! Juniors!

Juniors! Juniors! Juniors!

RANGER RANDY'S ROUND UP

Back Row: Mark Colas, Noah Goldstein, Stephanie Kubick, Genise Choy, Laker Sparks, Jong Kim, Justin Perez, Matt Burke. Front Row: Jessie Youngsmith, Aileen Joy, Janica Ley, Mr. Barnett. Missing: Jessica Sabogal, Sydney Schrader.

Beachin' Bergstedts

Back Row: Chris Ramirez, Ben Sedat, Keri Smith, Cameron Yuen-Shore, Kate Benham, Merril Guzman, Gabe Chan, Will Tabajonda. Front Row: Ms. Bergstedt, Emma Fassler, Della Duncan, Maggie Chen.

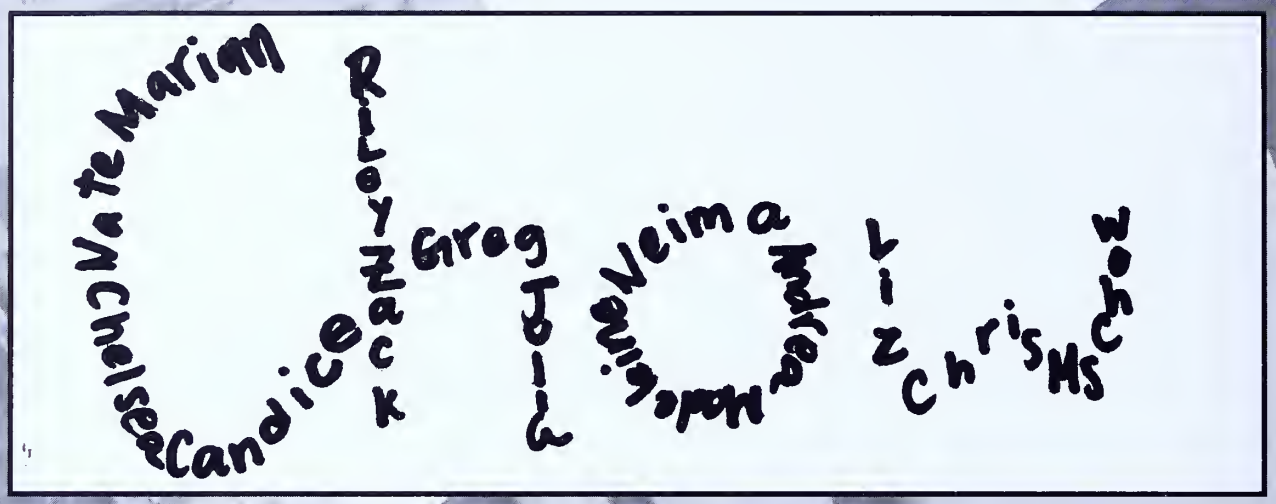

Back Row: Neima Jahromi, Julia Canright, Zachary Gong, Greg Wood, Riley Bartlett, Andrea Chicas, Chelsea Jones, Elizabeth Strong. From Row: Madeleine Heller, Chris Brennan, Nate Wenger, Marian Alessandroni, Candice McDowell, Ms. Chow.

CHRISTENSEN & THE TECHNOPHARRETTS.

Mr. Christensen, Justin Wong, Tetsuya Kaneko, Chuck Filipov, Paolo Schwartz, Hannah Lau, Bill Rothrum, Josh Baugh, Danise Olague, Cat Callaway, Miriam Arkin, Sofia Pablo-Hoshino.
Missing: Kieley Kimmel.

Clifford

Adam Sigal, Zachary Miller, Spencer Trice, Lori Yap, Anna Gonick, Alex Bodell, Elizabeth Hewitt, Mr. Clifford, Raia Small. Missing: Laura Patten.

Ms. H

Back Row: Yuta Nakajima, Eric Woo, Josh Ehrlich. Middle Row: Allison Fisher, Sarah Kelts, Kailyn McCord, Samantha Mitchell, Anna Whalen, Alejandra Maciel, Ms. Horwich, Shane Crary-Ross, Liora Barba. Missing: Nicolas Der, Carson Gregory.

Back Row: Linn Kagay, Matt Stewart, Ms. Maslow, Dave Wright. Front Row: Andrew Hom, Anne Erickson, Tiffany Yuen, Tessa Napoles, Julia Parkin, Emily Morell, Greg Pantell, Luke Drapiewski, Nora Oppenheim.

VISSER

Back Row: Phil Lonsdale, Dan Au, Dennis Lee, Alex Wu, Felicia Berryessa-Erich, Ben Gould, Priya Bhanu. Front Row: Rebecca Sprinson, Hannah Cohen-Blair, Anna Leddy, Anna Gil.

Freshmen Retreat 2000

Senior Retreat 2004

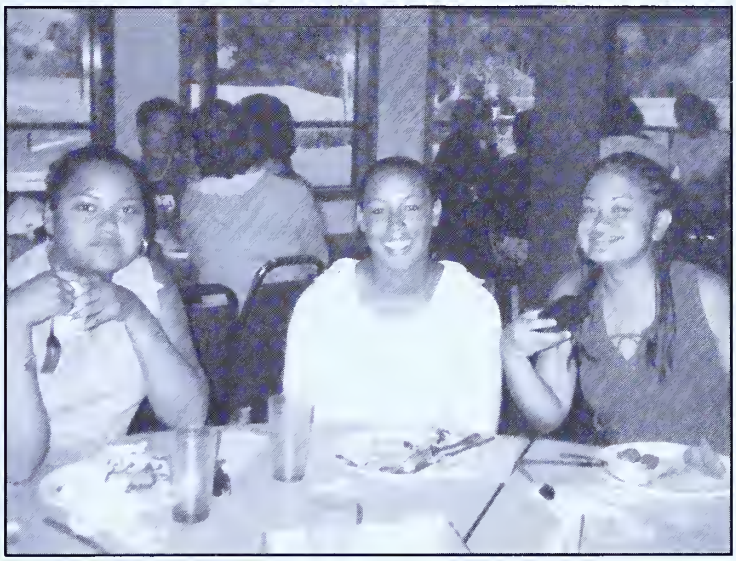

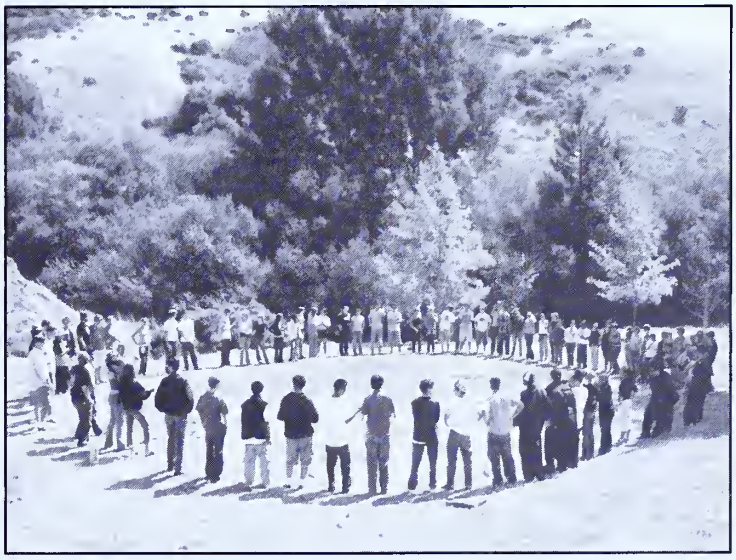

Senior Index

The Amazing 2004

James Ryan Adams 79
Samuel Adams 100
Allyson Alberto 80
Kristina Berman 86
Jason Bernstein 139
Steven Blair 105
Katherine Brooks 121
Beth Brown 119
Sophia Brunner 117
Jessica Burke-Lazarus [illegible]
Sai-Wing Ch[illegible] [illegible]
Alison Chang 59
Denise Chew 61
Syline Chin 123
Edward Claytor 72
Rafael Cuevas 104
Lauren Davis 67
Frances Delaney 63
Shannon Donnelly 90
Anna Durrett 129
Yves Eaton 113
Melissa Fan 69
Lexie Fisher 120
Ryan Focht 73
Benjamin Gan 132
Bhavik Ghandi 94
Landon Gellert 99
Pia Ghosh 57
Shannon Gima 56
Joseph Gunther 133
Gabriel Haas 70
Matthew [illegible]nsen 92
Galen Ha[illegible]en 103
Maria Ha[illegible]uh 71
Claudia H[illegible]nnum 62
Jennifer [illegible] 143
Sarah H[illegible]lander 83
Lauren H[illegible]over Gordon 124
David H[illegible]ang 78
Kelsey Innis 84
Phillip Isola 115
Jesse Jans-Neuberger 101
Miles Johnson 107
Sarah Karol 66
Sydney Kennedy Jr. 112
[illegible]iel Kleinman 126
[illegible]las Khauer 144
Jessica Ladd 65
Heather Lapides 140
Alex Larrabee 96
Nicolas Lauricella 128
Idris Leppla 54
Raymond Lin 97
Jennifer Magalong 58
Flor Melara 91
Cassandra Mitchell 114
Kahrer Molvig 68
Tiffany Ng 116
Katherine Ogden 64
Jeremy Parkin 125
Ilana Parmer 118
Vanessa Pascoe 122
Daniel Pickens-Jones 137
Liam Pierce 106
Panda Porter 136
Sabrina Ramos 82
James Reily 131
Amelia Rosenman 55
Sidney Rothstein 102
Javier Ruiz 93
Mario Sawaya 111
Janifer Schierenbeck 138
David Schiff 127
Dominique Simpson 130
Matthew Spitz 108
Keenan Tabusa 76
Chad Thompson 74
Joanna Tsai 53
Richard Wallet 77
Gabriela Walter-Caldera 98
Erin Weideman 141
Ann Weiss 89
Emily West 87
Patrick Whelly 85
Violetta Wolf 60
Stuart Woo 109
Kentaro Yamada 135
Spencer Yu 75
Riaz Zaidi 95
Ahmed Zareh 134
Laura Zellerbach 142
Madeline Zepeda 81

The Graduating Class

• Sark, Vaughn, and Simon, come here boys!!

• How does he play, he can't see!?!- Cameron

• l'auberge espagnole, yay!- amelia

• P. = peanut...or is it peanot...??- Katie B

• defenestrate!!- rioz

• let the asian glow flow.- Sai-Wing

• instead of 9 I go to bed at 10 now!- Tiffany

• legolas, need i say more?- franny

• Danger, Danger, High Voltage! When we touch, when we kiss.- vio

• errr, how long are we gonna be at the beach...?-vio and the jackets in her trunk

• though the server was an ass, we made up for it.-marseille, amelia & katie

• what are you doing this weekend Katie?? hehe. Is that subtle enough?- Katie

• now all we need are sharpened sticks and some chocolate...wooahaha- Kahrer

• Thank you Brenda for the generous use of your daughter's beads- senior retreat

• the 'bus driver,' the 'sprinkler,' and more, keep dancin Nick K.

• Jo goanna!- GO SWIM TEAM!!!

• did the store disappear!?!- Aix-en-Provence

• 178, "no?" 178 enter, "no??" 0178 enter "ya!" (can you tell I've never done this before!)- Amelia and a salad bowl

• why is IHOP always busy at 1 am?- sophie, katie O., vio

• solitaire mystery. Thanks Amelia!!

• hot sunglass guy with a broken leg in Northstar- vio

• yay, you finally got your certificate!!- cristen

• ▷↑⇨◀↓ ⇨⇨↔→◀ ◀↕▶ △⇨⇨⇦ ↓↔→⇦↓↔→▽ ←?- Matt S.

• "Metallica is the shit!!"- fred durst (with a blow torch)

• pie & whipped cream- Matt S.'s birthday

• It's (the croissant) alive!!! Ahhhhh!- vio

• who likes Scarecrows??? Vio, ken, ahmed, & I do!

• creepy whitney- Edwin Drood, the best musical ever!

• "nice shirt, or lack there of!"- Kahrer

• steven H., heather P., Max S.-dinner parties

• you really thought I wouldn't notice the DVD!?!- daddy

• blazing saddles- and you think OUR movies are weird james!! Hehe

• do you still have my dirty magnet words??-ritchey

• I want a PFD (personal flotation device??) that doesn't stink!!!- dragon boat

• it's like ballet.- ms. Stoddard

• please, anyone with the power to turn the heat on in room 7, DO IT!!!-freezing my butt off in history for 3 yrs

• orchestra folders, hehe...

• geez, why are you so soaked? Sweat? oh.....ew!- joe (texas) (gunther) at the Strokes (Halloween

• would you like some crumpets with that??- Dalia

• plane back from france, sublime!- mario & sai-wing

• my solution = just drive slow- vio

• c'est tres pittoresque, n'est-ce pas Amelia??- m. casanova

• if she says, "pass the fucking bread," you're fine, but if she says, "fucking pass the bread," than you'd better run for it- Conner

• ah, her coat is blinding me!!- ms. Boitano

• glasses, where are your glasses?!?!- ms. Anderson (we love ya)

• "don't fuck yourself," in harmony!!- The Streets

• crushed velvet jeans at goodwill. too bad they were too small- vio

• **ped* o* phile**(Jamie)- Alison C., tiff, and '04 swimmers

• old school soccer, baby!! go Rowdies!- Miriam A., Sophia P., laura P

• Dysfunctional advising

• I did/didn't beat up Ahmed! (pleas circle one)

ah, I'll miss it...

• Don't play tetherball in the dark!!

• Geez, always in the way!- chad

• that's mankee [manky]- british mike

• Liam M. on freshman...retreat- vio, maria, idris

• wouldn't it be nice if fat headphones were invisible?!- Katie O.

• traffic at 2 am, thanks for driving us sophie!- anna W.'s party

• are you cold? or ticklish?- Vio

• and this other time I was in Africa...-mr. Bartlett

• uuhuhuhh Joanna, uhuhhhuhuh Katie.- jeni s.

• "hey punk."- Dave K

• do I look like someone who would have a beret?- chad

• paper-macheing yourself is harder than it seems... I know!- sophmore year

• swimfan→ benfan

• Aka- pineapple & translucent lady

• orchestra/choral tour!!

• Cassi = hugging queen

• "You dress well."- chuck

• akasha dance- vio

• Demon- Amelia

• power of myth... I liked it

• going crazy before sight-singing

• weekly schedule'- Dairi

• "Hey, you're hot!"- nic (sophmore year)

• maria and cassi squeaks, irreplaceable

• French is like a foreign language!- idris

• JUST PUT THE JACKET ON YOUR LAP!!!!- Ben G

• Cuba, you so sexy!- Zak S

• a rabbit, not a bunny, sorry.- james Reily.

• Kyo- Jeremy

• wear colors!!- sai-wing

Idris Leppla

Thank you Lissa B Ms Stoddard Thank you amelia, Matt, Maria, Claudia, Cassi, Yvea, Leslie, Nicolas, Lani, stephan. Cheers to hard work and jazz!! Thank you for moms nice dinners and Yvea listening to me playing piano. Thank you for the essay assignments and the criticism. Thank you to 2am tea parties! Thank you to amelia! Thank you for being the best school in the universe.

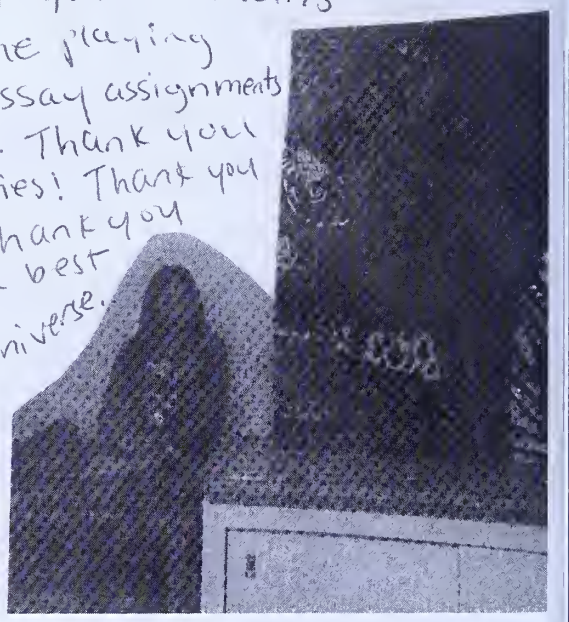

"Then I will lean forward, elbows on the table, with something to tell you, and you will look up as always, your spoon dripping milk, ready to listen." -Billy Collins

"On dirait le sud, le temps dure longtemps, et la vie simplement, plus d'un million d'années et toujours en été" -Nino Ferrer

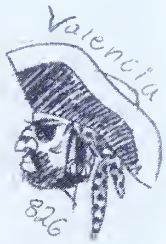

To all of you beautiful souls I have for friends: thank you thank you thank you. I love you like blueberries.

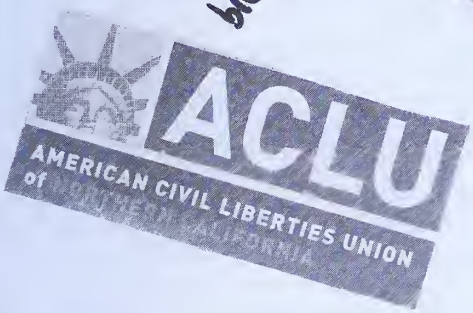

"A poetry stained with soup and shame, a poetry full of wrinkles and drums." -Pablo Neruda

I LOVE YOU

"I came to live outlaw" -Emile Zola

There are places I'll remember...

Shannon

If you're gonna get wet...

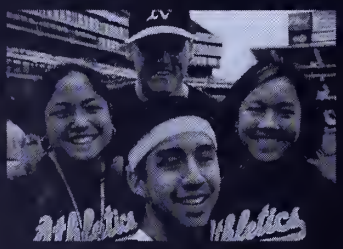

...you might as well go swimming!

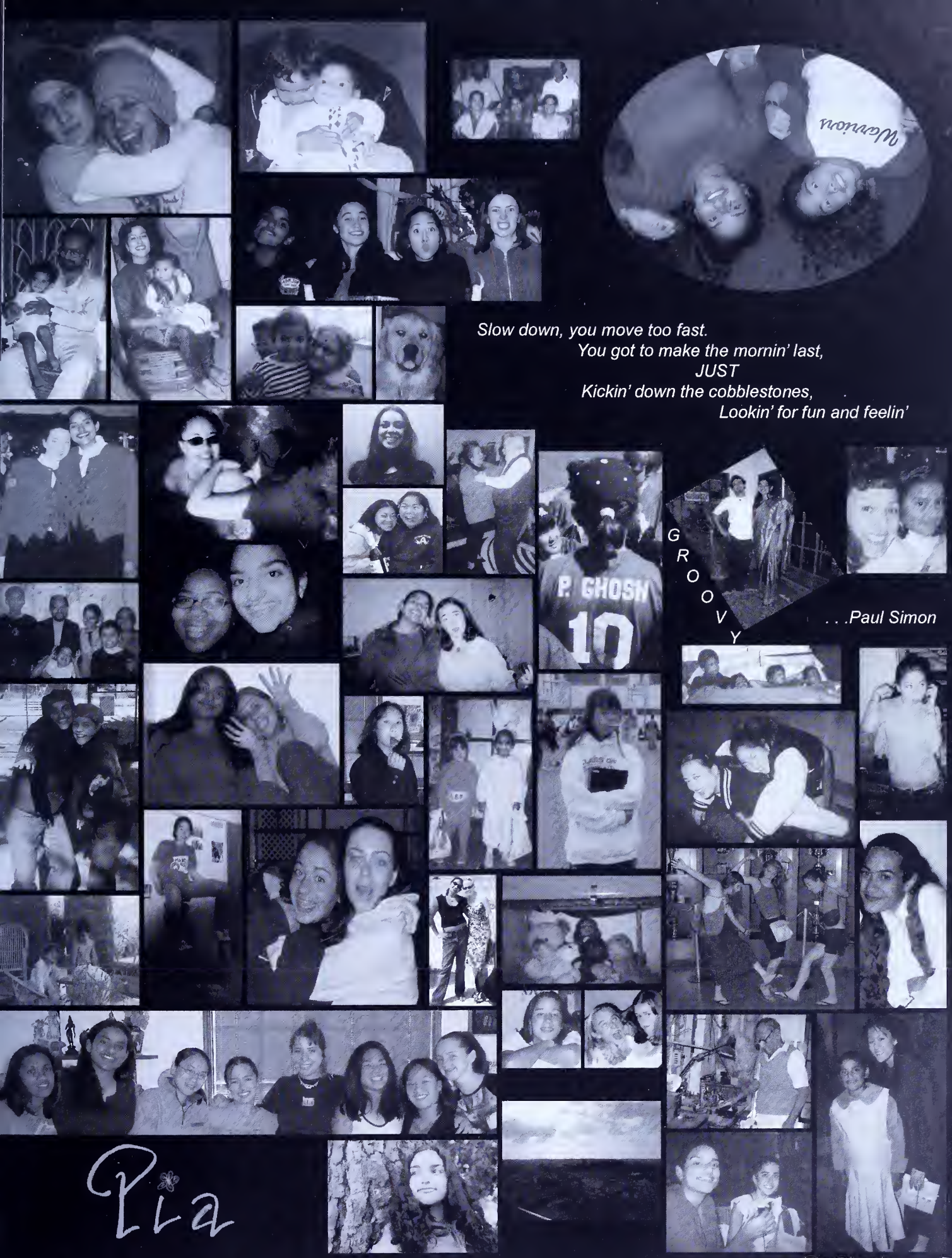

Slow down, you move too fast.
You got to make the mornin' last,
JUST
Kickin' down the cobblestones,
Lookin' for fun and feelin'

G R O O V Y

. . .Paul Simon

Pia

Hope is a state of mind, not of the world
Hope, in this deep and powerful sense, is not the same as joy that things are going well, or willingness to invest in enterprises that are obviously headed for success, but rather an ability to work for something because it is good.
-Vaclav Havel

I love you.

Jen

A friend is someone who knows the song in your heartand can sing it back to you when you've forgotten

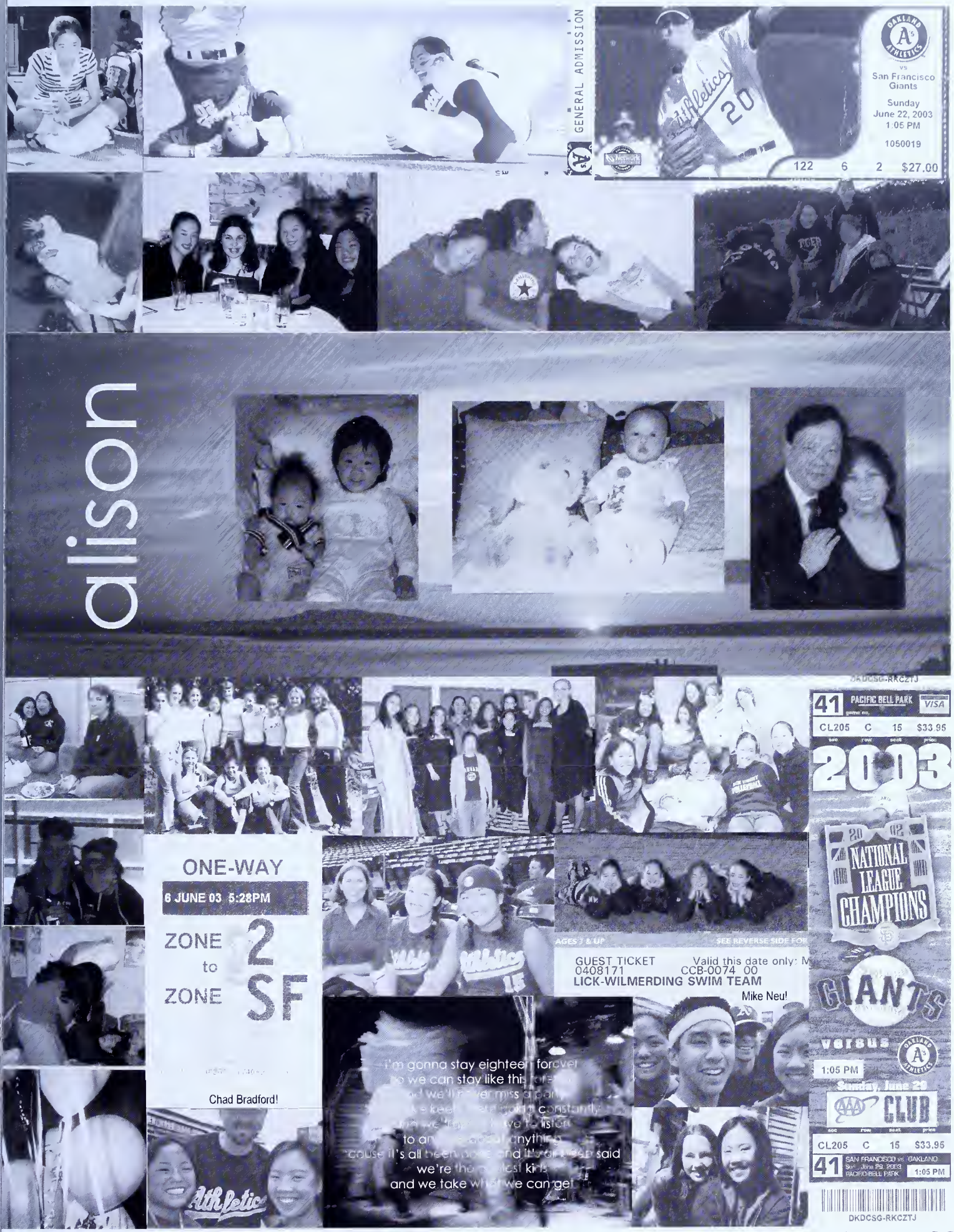
alison
GENERAL ADMISSION
OAKLAND ATHLETICS
vs
San Francisco Giants
Sunday
June 22, 2003
1:05 PM
1050019
122 6 2 $27.00
41 PACIFIC BELL PARK VISA
CL205 C 15 $33.95
2003
NATIONAL LEAGUE CHAMPIONS
GIANTS
versus
1:05 PM
Sunday, June 29
CLUB
CL205 C 15 $33.95
41 SAN FRANCISCO vs OAKLAND
Sun., June 29, 2003
PACIFIC BELL PARK
1:05 PM
DKDCSG-RKCZTJ
ONE-WAY
6 JUNE 03 5:28PM
ZONE 2
to
ZONE SF
Chad Bradford!
AGES 7 & UP
SEE REVERSE SIDE FOR
GUEST TICKET
0408171
CCB-0074 00
LICK-WILMERDING SWIM TEAM
Mike Neu!
and we take what we can get

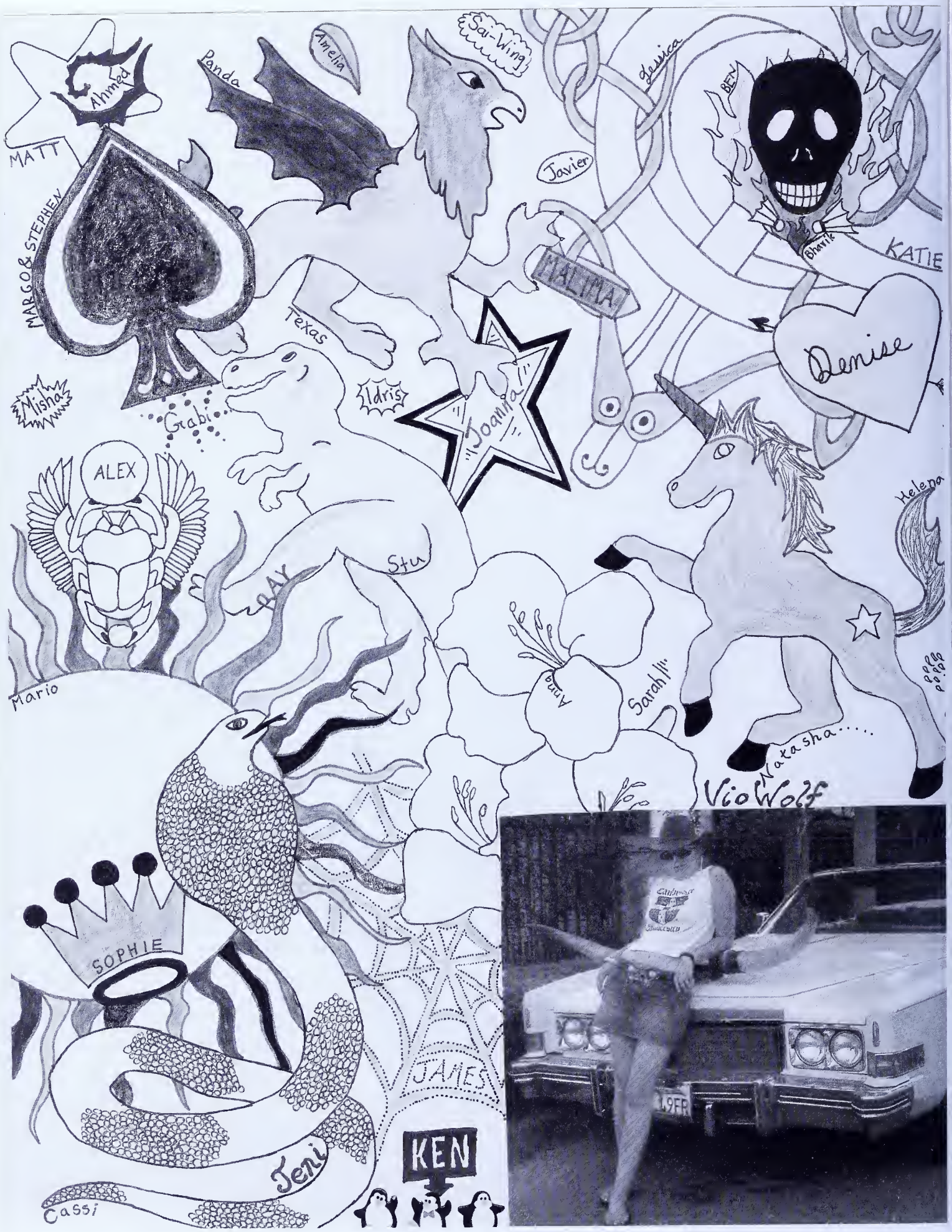
Ahmad
MATT
Panda
Amelia
Sai-Wing
Jessica
BEN
Javier
MARGO & STEPHEN
Bharti
KATIE
MALMA
Texas
Denise
Misha
Grabi
Idris
Joanna
ALEX
Helena
Stu
Mario
Anna
Sarah
Natasha.....
VioWolf
SOPHIE
JAMES
Jeni
KEN
Cassi

To see a world in a grain of sand
And heaven in a wildflower
Hold infinity in the palm of your hand
And eternity in an hour.
- William Blake
Stanford
VOLLEYBALL
周思敏
denise

CLAUDIA

"Don't underestimate the value of doing nothing, of just going along, listening to all the things you can't hear, and not bothering."

"In the end, everything is a gag." - Charlie Chaplin

"If you're going to walk on thin ice, you might as well dance."

FREQUENT DRINK CARD
cafe
BORDERS

You got a fast car / I want a ticket to anywhere / Maybe w
Anyplace is better / Starting from zero got nothing to lo
nothing to prove / You got a fast car / And I got a plan to ge
Managed to save just a little bit of money / We won't have
You and I can both get jobs / And finally see what it means
with the bottle that's the way it is / He says his body's too ol
My mama went off and left him / She wanted more from lif
him / So I quit school and that's what I did / You got a fas

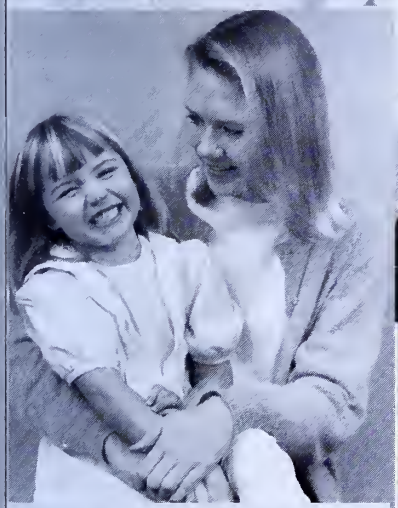

make a decision / We leave tonight or live and die this wa
speed so fast I felt like I was drunk / City lights lay out bef
der / And I had a feeling that I belonged / And I had a fee
a fast car /And we go cruising to entertain ourselves / You
girl /I know things will get better /You'll find work and I'
house and live in the suburbs /You [illegible] / And I go
the bar /See more of your friends [illegible] out of your Hub
and me would find it /I got no pla[illegible] anywhere
car /But is it fast enough so you can fly away / You gotta

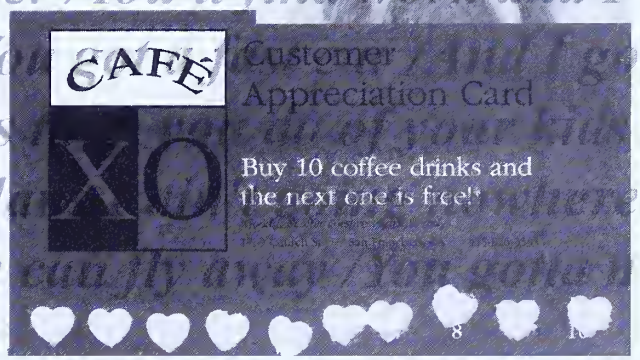

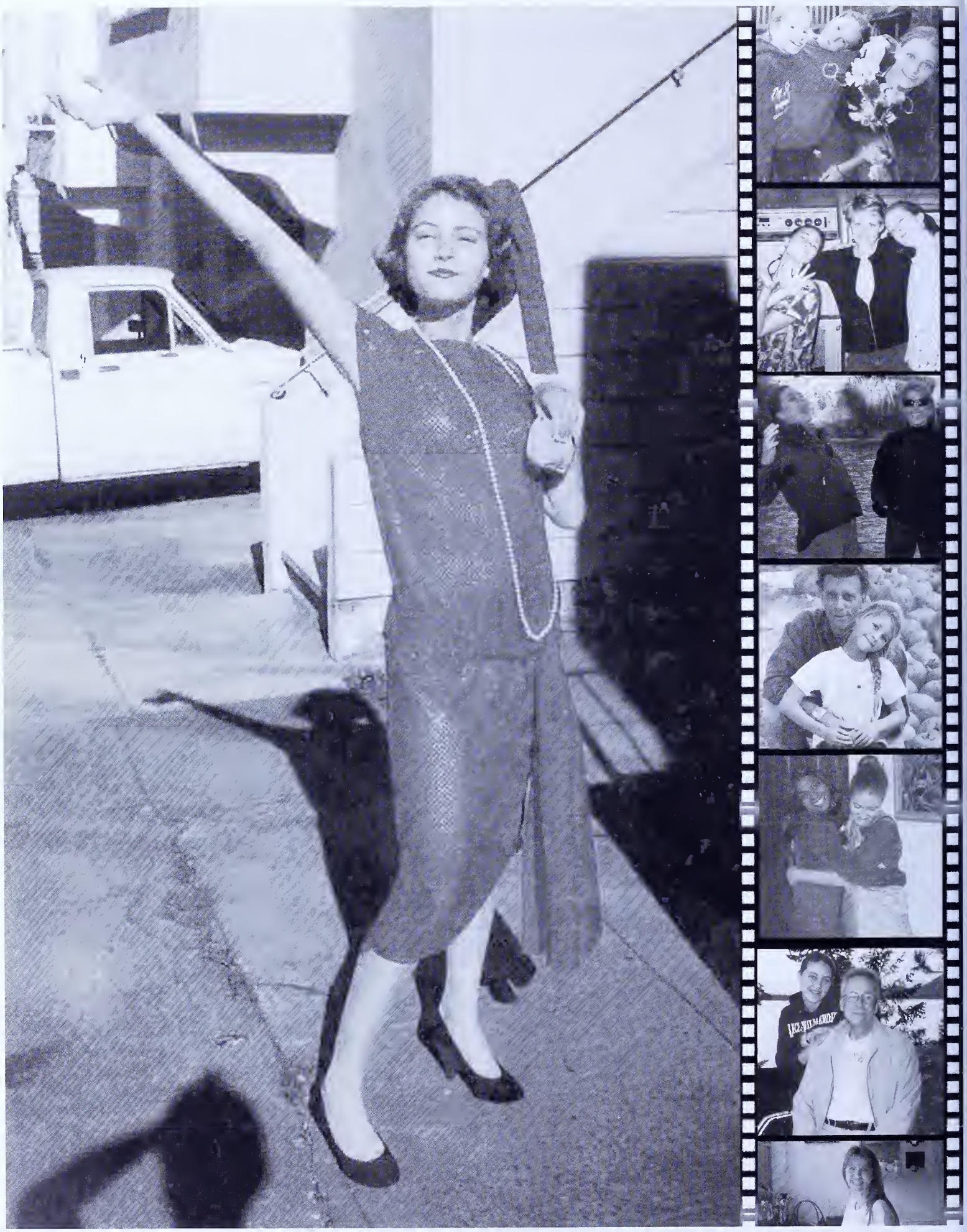

Lauren
Angels
"I like nonsense, it wakes up the brain cells. Fantasy is a necessary ingredient in living."
--Dr. Seuss
"My ears are always open..."
"Here you leave today
And enter the world
Of yesterday, tomorrow
And fantasy"
"If you can dream it, you can do it."
--Walt Disney
"Laugh as much as possible, always laugh: It is the sweetest thing one can do for oneself and one's fellow human beings."
--Maya Angelou

JICK-WILMERDING
And she says thank you.
Kahrer Molvig
... but now she is coming with me.
San Francisco
It has been cool...

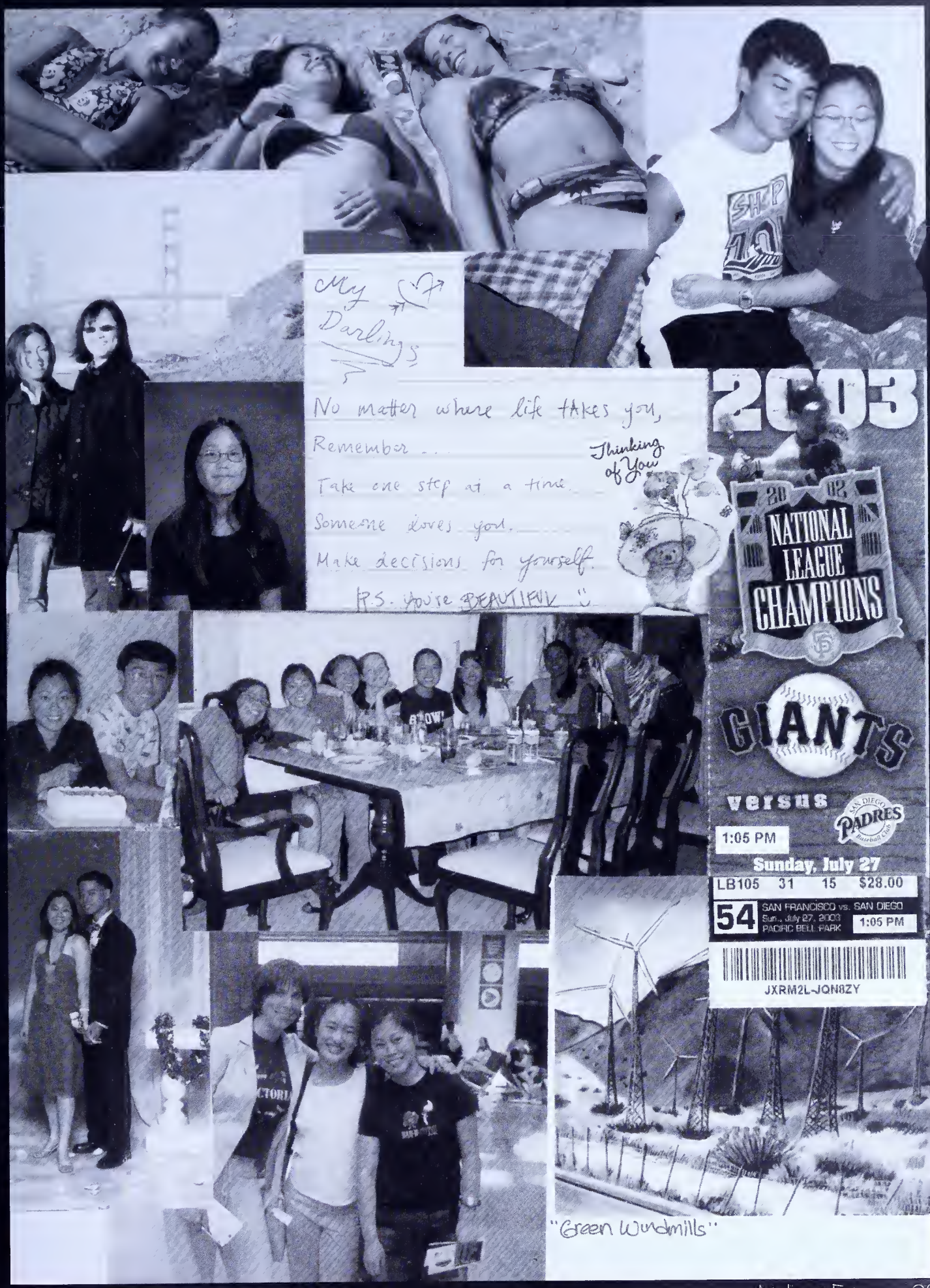
My Darlings
No matter where life takes you,
Remember ..
Take one step at a time.
Someone loves you.
Make decisions for yourself.
P.S. You're BEAUTIFUL :)
Thinking of You
2003
2002
NATIONAL LEAGUE CHAMPIONS
GIANTS
versus
PADRES
1:05 PM
Sunday, July 27
LB105 31 15 $28.00
54
SAN FRANCISCO vs. SAN DIEGO
Sun., July 27, 2003
PACIFIC BELL PARK
1:05 PM
JXRM2L-JQN8ZY
"Green Windmills"

B3 POSSE

GRAFFITI..

GOT LOVE FOR THA

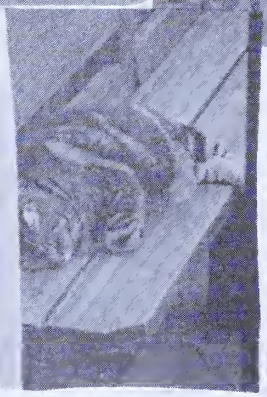

Can't Live that Negative Way, Got to make way for that Positive Day..."

-Bob Marley.

Right now, will you bow your head and call on Graffiti to save your soul? The decision is yours. *"For whosoever shall call upon the name of Graffiti shall be saved."* Krylon 10:13

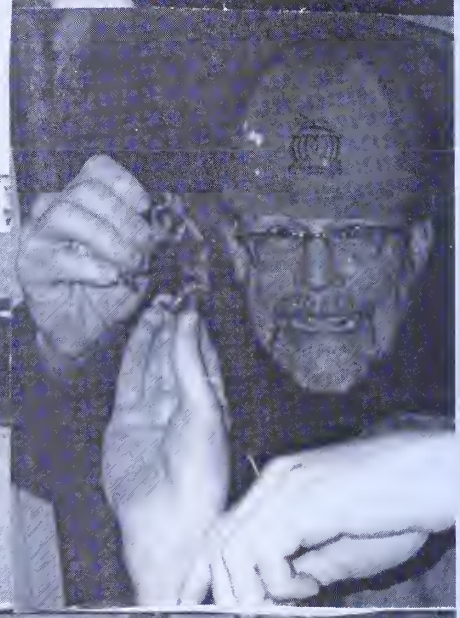

RIP JOHNNIE J.

memory [illegible] know me
remembers. But [illegible]
longer that [illegible]
Knows remembers [illegible]

y un **golpe** de objetos que llaman
sin ser respondidos
hay, y un movimiento sin tregua,
y un nombre confuso.

[illegible] careful poetry// and
careful/ people/ last/ only
long/enough/ to / [illegible] safely/
[illegible]

Sometimes, on the bus, you really do get that feeling that every man is an island. You board in a rumpled dress you wore the night before, loud Friday, you haven't really brushed your hair, it is now Saturday and you can't remember how it got that way. The bus driver looks murderous and you consider getting right back off. Instead you sit down, to the right of the man with one shoe, to the left of the elderly Chinese woman who clutches her Sailor Moon purse and won't look you in the eye. In back of the old tattooed man, coughing as if trying to spread biological warfare, squashed in front of the pierced teenager trying to look down the front of your dress. An old man in a baseball cap leans over and whispers, "Hey girlie....I'm younger than i look,"... and its morning and you don't answer because it is too early for your prepared expletives. But then! Sometimes you're on the bus at seven Ante Meridiem, indignant at morning, miserable with virus, and a little boy will toddle up to you, his overalls half undone, his hands grubby with dirt, and he will ask if you are ok, and at your coaxed smile, will offer you yellow flowers. And what else do you really need, but yellow flowers on a surprised Saturday, from a boy you fervently hope will grow up to be President.

--saramaria hasbun

you keep getting an idea
that something is going
to happen, you can feel it in the
edge of your fingernails
its climbing the
walls
as the jazz group keeps
working,
going from one chorus to
the next...
the hustle...
the city is here,
the world is
here...
baby, baby, I'm
going to stay here
forever,
they're going to
have to slide my
bones off this chair,
it's happening,
it's happening,
at
last, at last, at
last...

Unfortunately I don't have leaves
Instead I have eyes
and teeth and other non-green
things which rule out mimesis.
This kind of hunger drows everything
into its own
space: nor can we
talk it all over, have a calm
rational discussion.

--atwood

there is no reason for this, only
a starved dog's logic about bones

Saint-Exupéry: Chaque parte-
naire doit tendre sa
cerement vers l'autre!

--ba

DEVON!
HOME RUN!

GIANTS
EVAN FOCHT
PITCHER
FLEER

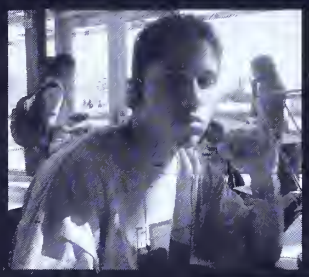

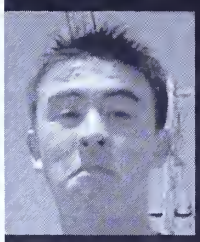

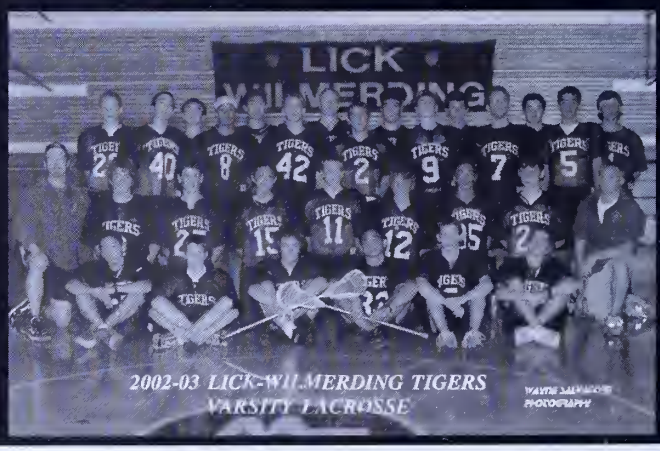
LICK
2002-03 LICK-WILMERDING TIGERS
VARSITY LACROSSE

ME
JEEZ!?

Aren't we beautiful?

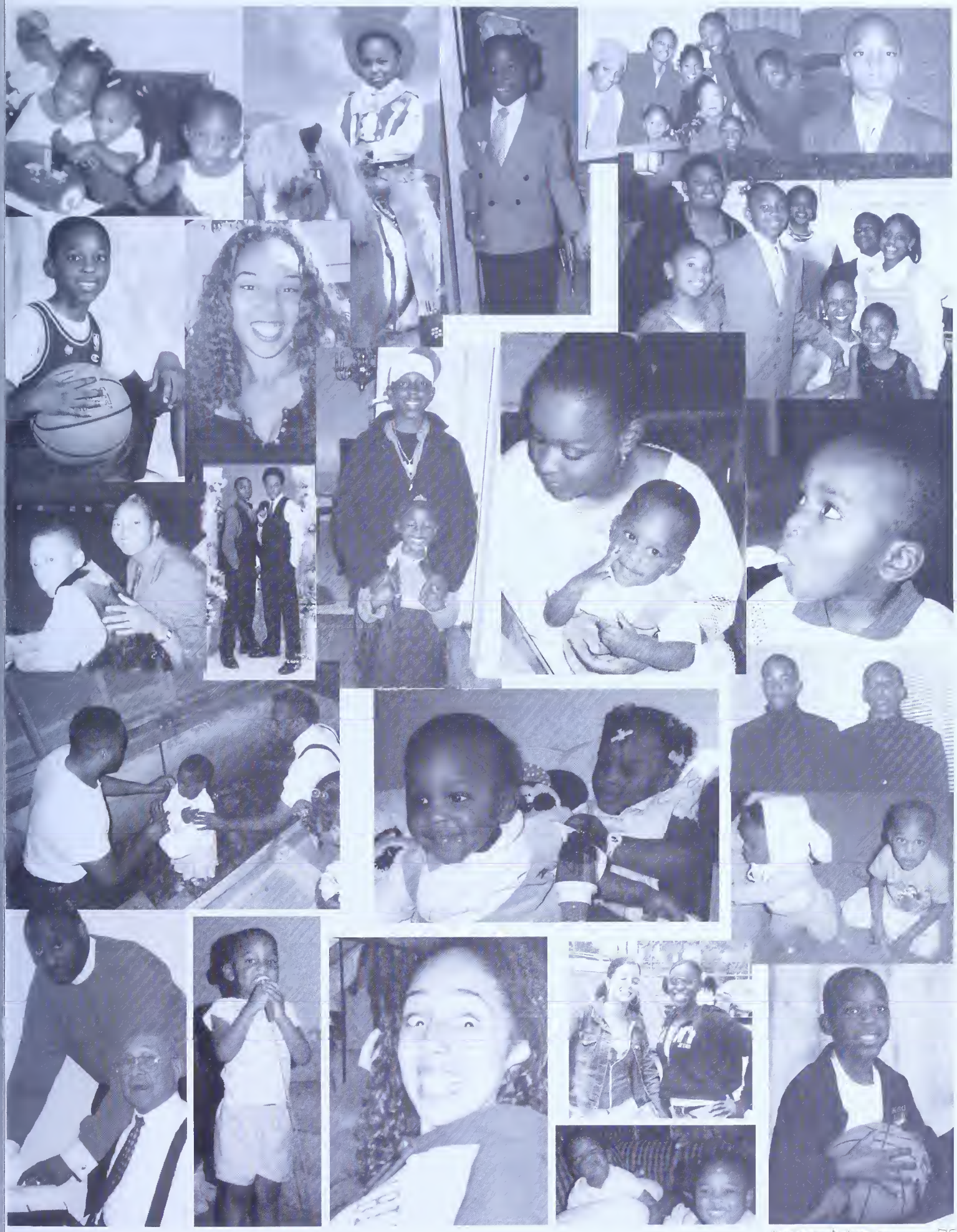

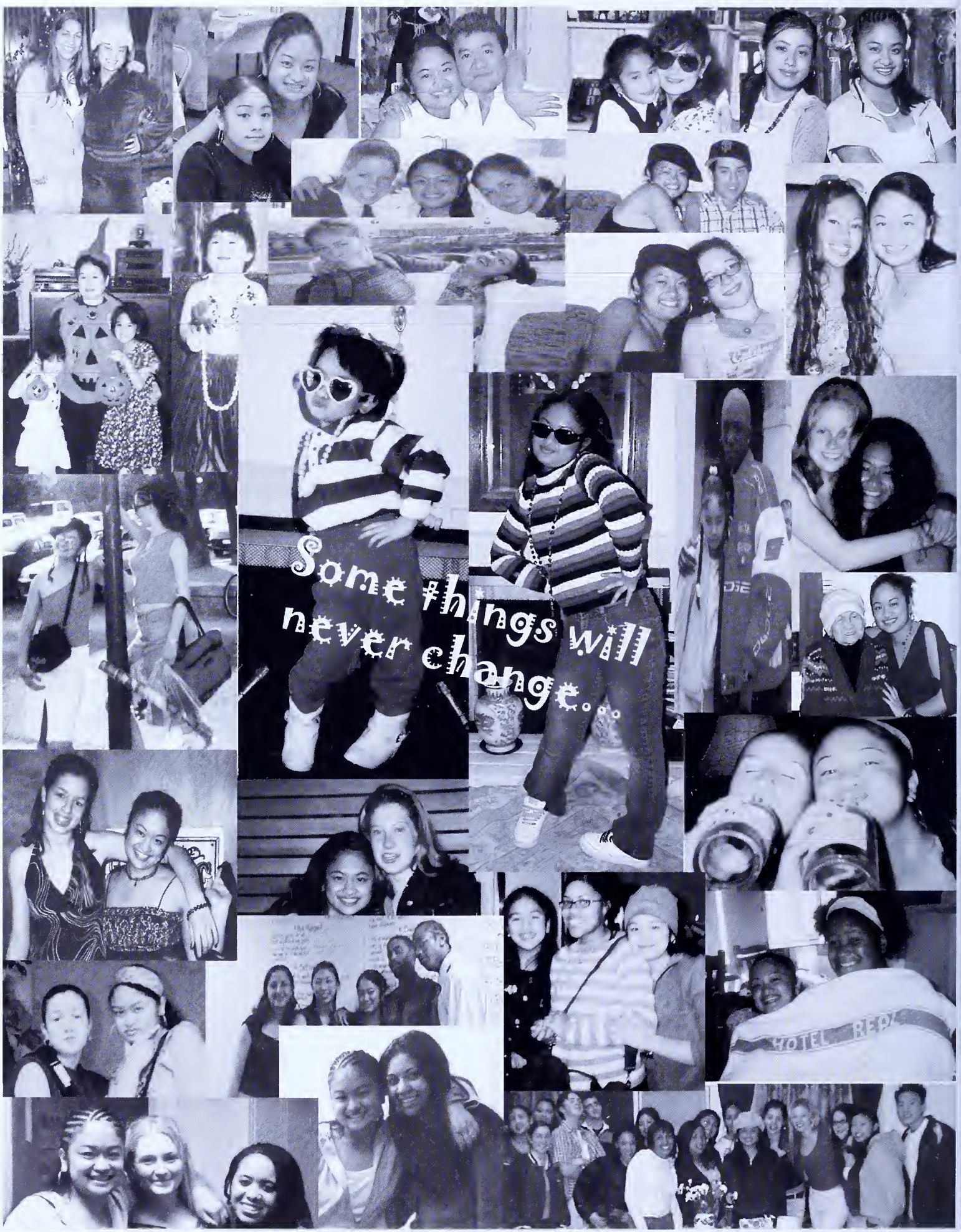
Some things will
never change...
HOTEL REP

Astros
Astros
Madeline Z.

SABRINA

"Life to you is a dashing and bold adventure."

s a r a h

REST IN PE

Yes, As a matter of fact, I do run with a tire...

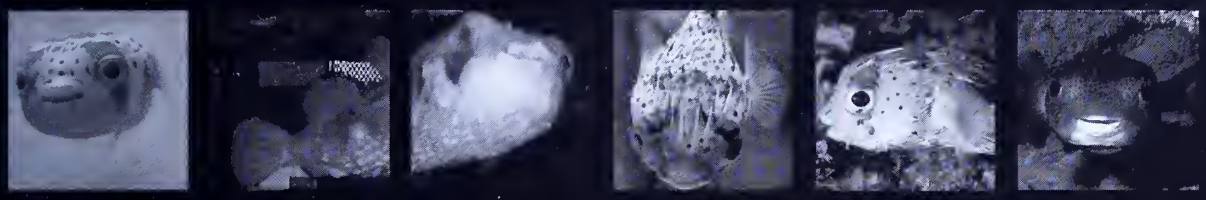

ACE P-UNIT

ME AND THE ASIANS:

"Somewhere Over the Rainbow..."

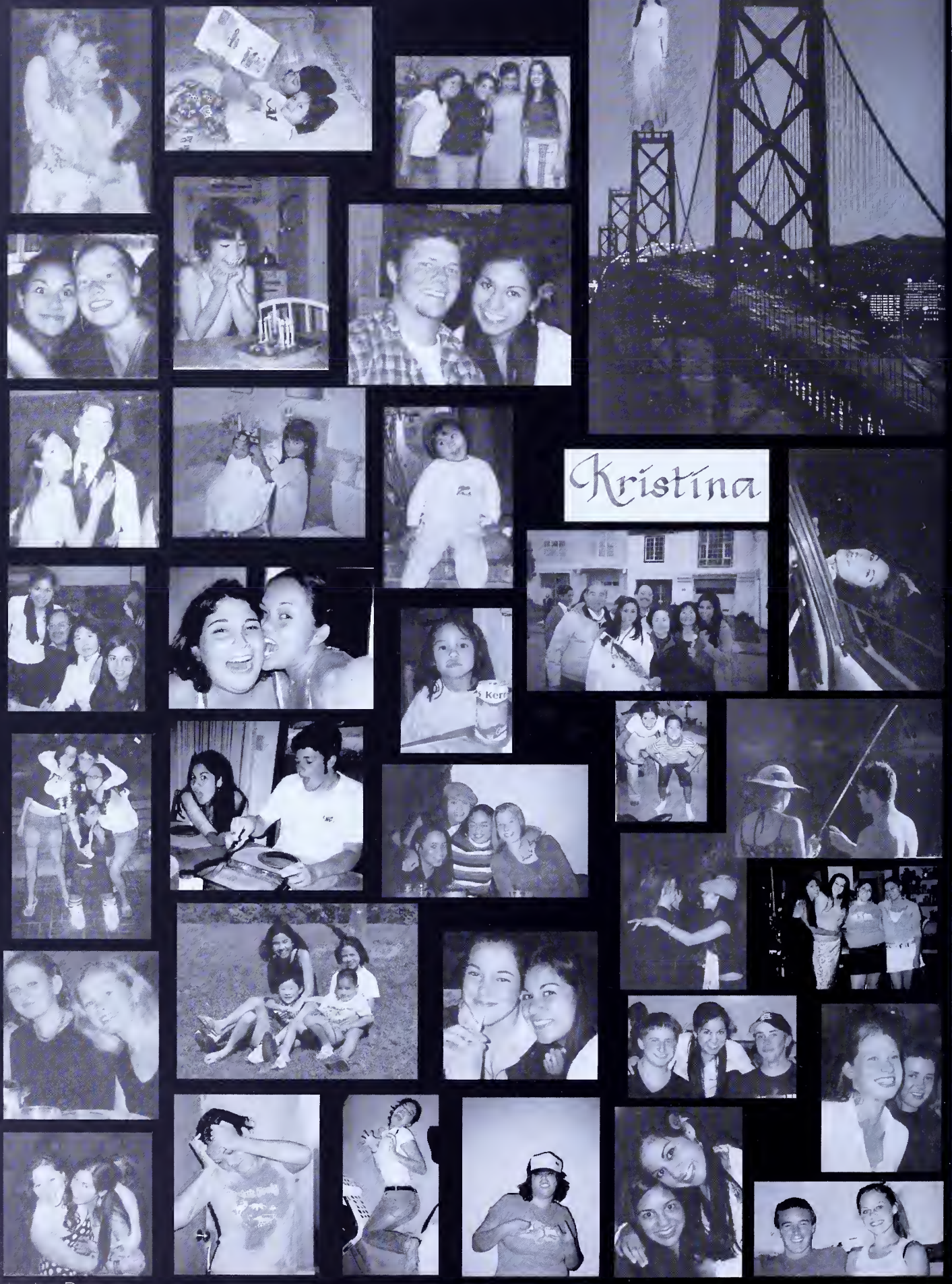

THANK YOU FOR SHOPPING AT BEST FRIENDS
Emily

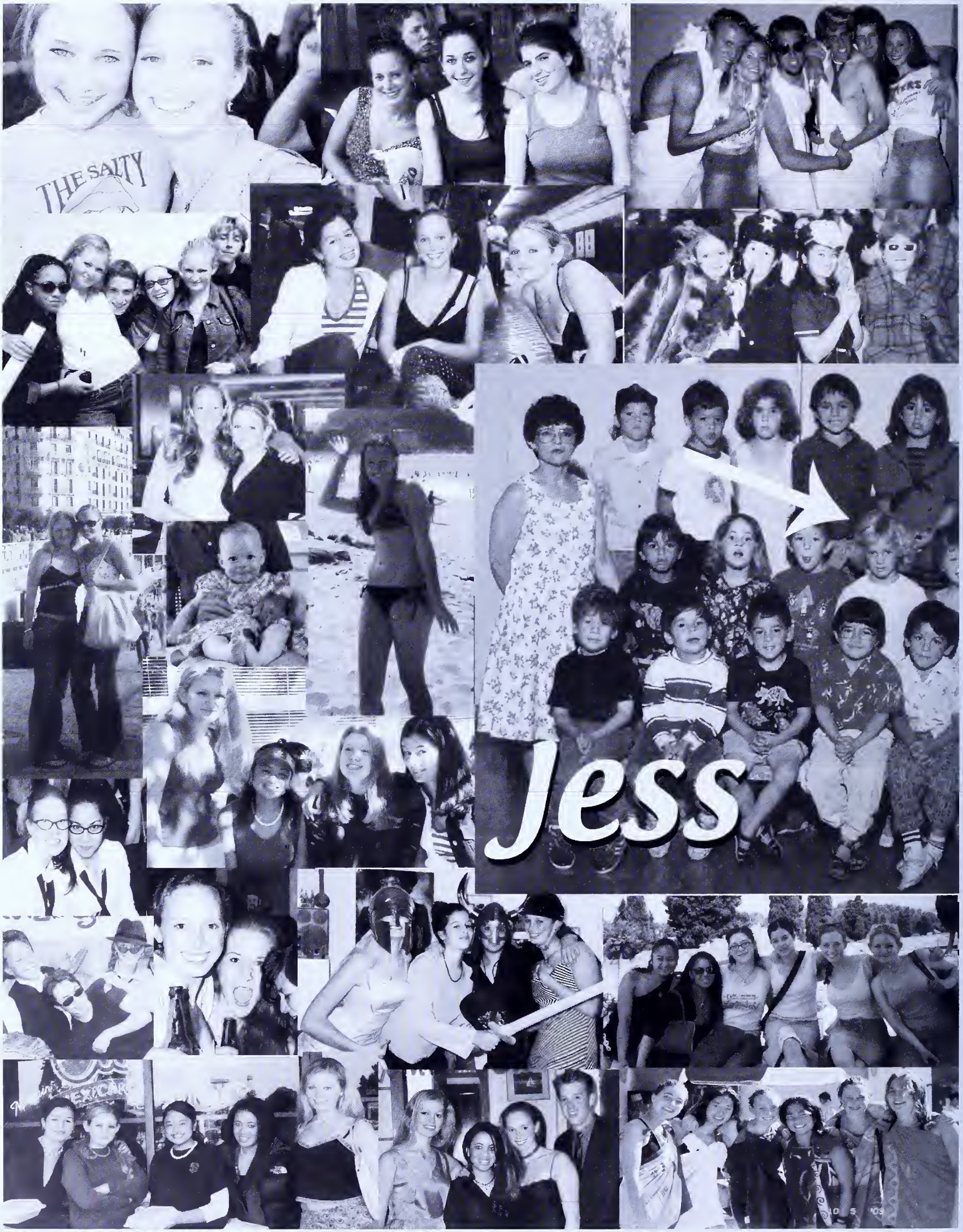
THE SALTY
Jess

Ann

Shannon

Dedicated to my friends, family, and most of all God, for giving me the strength to survive these last four years.

The green beans that don't go soft on you.

Del Monte Blue Lake Cut Green Beans are too crisp and firm to wilt when you heat them. Not even a hot sauce can turn them flabby or limp.

BEANS STROGANOFF
2 cans (16 oz. each) Del Monte® Blue Lake Cut Green Beans
1 can (10½ oz.) condensed cream of mushroom soup
½ cup dair
¾ cup Del
Catsup
½ tsp. gar

Heat beans
pan, combi
cream, cats
Heat thorou
Pour sauce
beans. 8 se

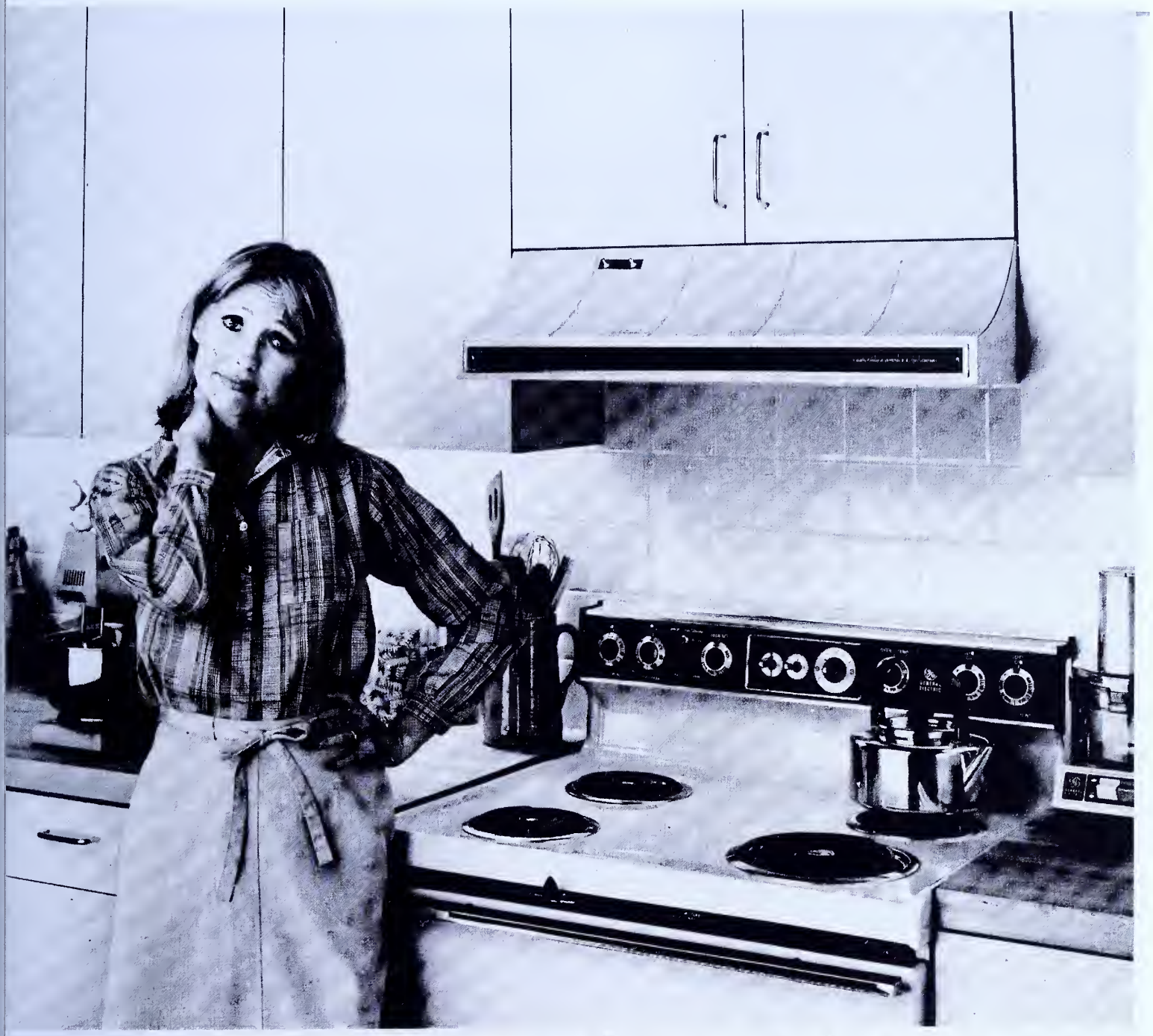

"SURE I WANT A MICROWAVE OVEN, BUT I HAVE NO PLACE TO PUT IT."

BE THE CHANGE YOU WISH
TO SEE IN THE WORLD
-M.K GANDHI

"It is well that war is so terrible,
lest we grow too fond of it."
- Robert E. Lee

It was a slow day
And the sun was beating
On the soldiers by the side of the road
There was a bright light
A shattering of shop windows
The bomb in the baby carriage
Was wired to the radio
These are the days of miracle and wonder
This is the long distance call
The way the camera follows us in slo-mo
The way we look to us all
The way we look to a distant constellation
That's dying in a corner of the sky
These are the days of miracle and wonder
And don't cry baby, don't cry
Don't cry

It was a dry wind
And it swept across the desert
And it curled into the circle of birth
And the dead sand
Falling on the children
The mothers and the fathers
And the automatic earth
These are the days of miracle and wonder
This is the long distance call
The way the camera follows us in slo-mo
The way we look to us all
The way we look to a distant constellation
That's dying in a corner of the sky
These are the days of miracle and wonder
And don't cry baby, don't cry
Don't cry

It's a turn-around jump shot
It's everybody jump start
It's every generation throws a hero up the pop charts
Medicine is magical and magical is art
The boy in the bubble
And the baby with the baboon heart

And I believe
These are the days of lasers in the jungle
Lasers in the jungle somewhere
Staccato signals of constant information
A loose affiliation of millionaires
And billionaires and baby
These are the days of miracle and wonder
This is the long distance call
The way the camera follows us in slo-mo
The way we look to us all
The way we look to a distant constellation
That's dying in a corner of the sky
These are the days of miracle and wonder
And don't cry baby, don't cry
Don't cry

"In every conceivable manner, the family is the link to our past, bridge to our future." - Alex Haley

"Being grown up isn't half as fun as growing up." - ☺

"When words fail, music speaks." - Hans Christian

"Music creates order out of chaos: for rhythm imposes unanimity upon the divergent, melody imposes continuity upon the disjointed, and harmony imposes compatibility upon the incongruous." - Yehundi Menuhin

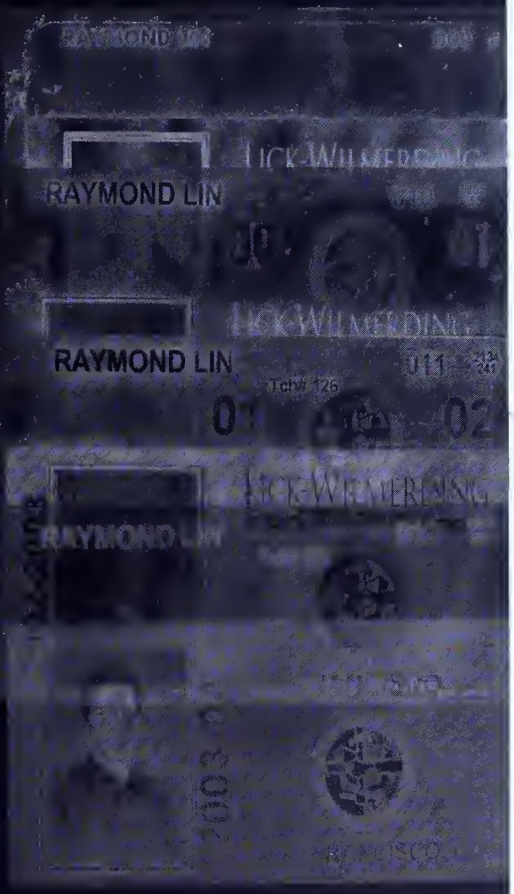

"Call it a clan, call it a network, call it a tribe, call it a family: whatever you call it, whoever you are, you need one." - Jane Howard

"Life is a succession of moments. To live each one is to succeed." - Corita Kent

"Success is the ability to go from failure to failure with no loss of enthusiasm." - Winston Churchill

"Life is just one damned thing after another. Do not take life too seriously. You will never get out of it alive." - Elbert Hubbard

"Life is one big road with lots of signs, so when you riding through the ruts, don't complicate your mind: Flee from hate, mischief and jealousy! Don't bury your thoughts; put your vision into reality. Wake up and live!" - Bob Marley

Half our life is spent
trying to find something
to do with the time we have rushed through
life trying to
save.
- Will Rogers

To the class of 2004,

I'm gonna miss ya

Lick-Wilmerding Class of 1964

"I need a libido"

Lick-Wilmerding Class of 1974

"Chill out man,
just take this..."

Lick-Wilmerding Class of 1984

"%*$@ the 80's"

Lick-Wilmerding Class of 1994

"Yo Vanilla, kick it one time
boyeeee"

Lick-Wilmerding Class of 2004

"My quotes suck"

Lick-Wilmerding Class of 1964

"I ***WILL*** be successful"

Lick-Wilmerding Class of 1974

"I love kicking hippie ass"

Lick-Wilmerding Class of 1984

"It's hard being as cool as Billy Idol"

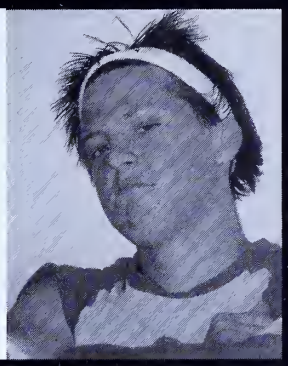

Lick-Wilmerding Class of 1994

"Yo V.I.P., let's kick it"

Lick-Wilmerding Class of 2004

"Mine are even worse"

Mar. 20, 2002, 17:39:20

GIANT

RAFAEL

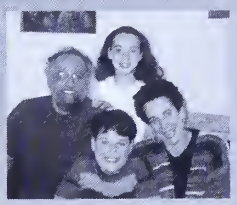

'04
RULES

CUEVAS

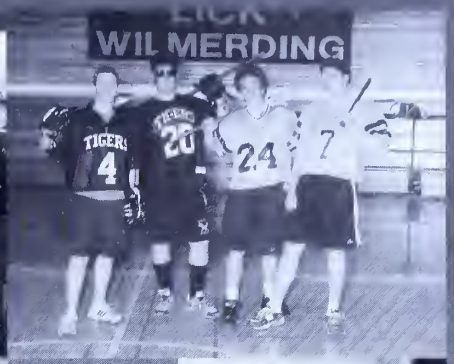
WIL MERDING
TIGERS
4
24

Steve-o

DONE & DONE

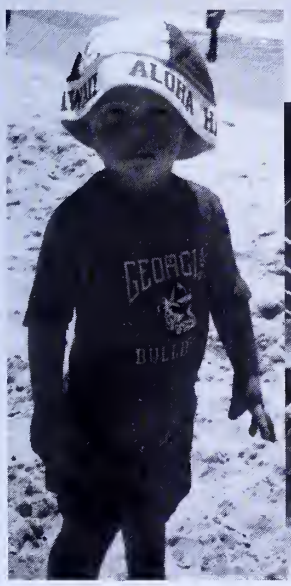
ALOHA
GEORGIA

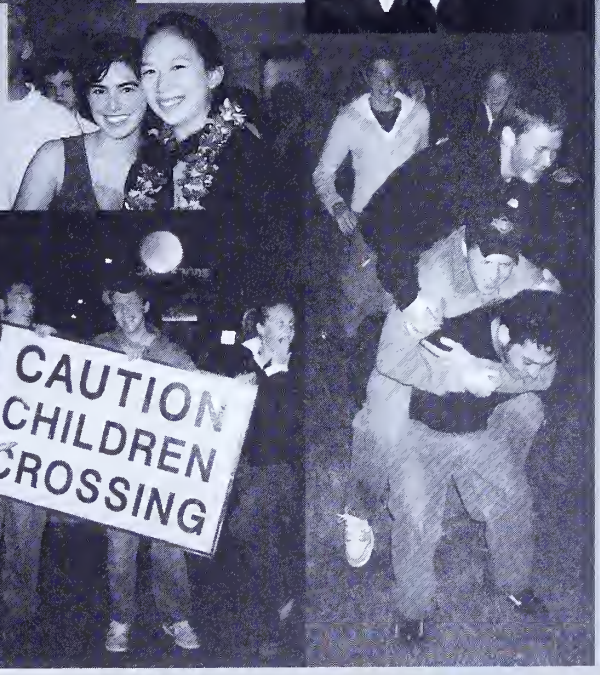
CAUTION
CHILDREN
CROSSING

Dear Mom,

look at these
a little bit of how
much I have grown!
up!

Love,
Liam Pierce 1/4/9

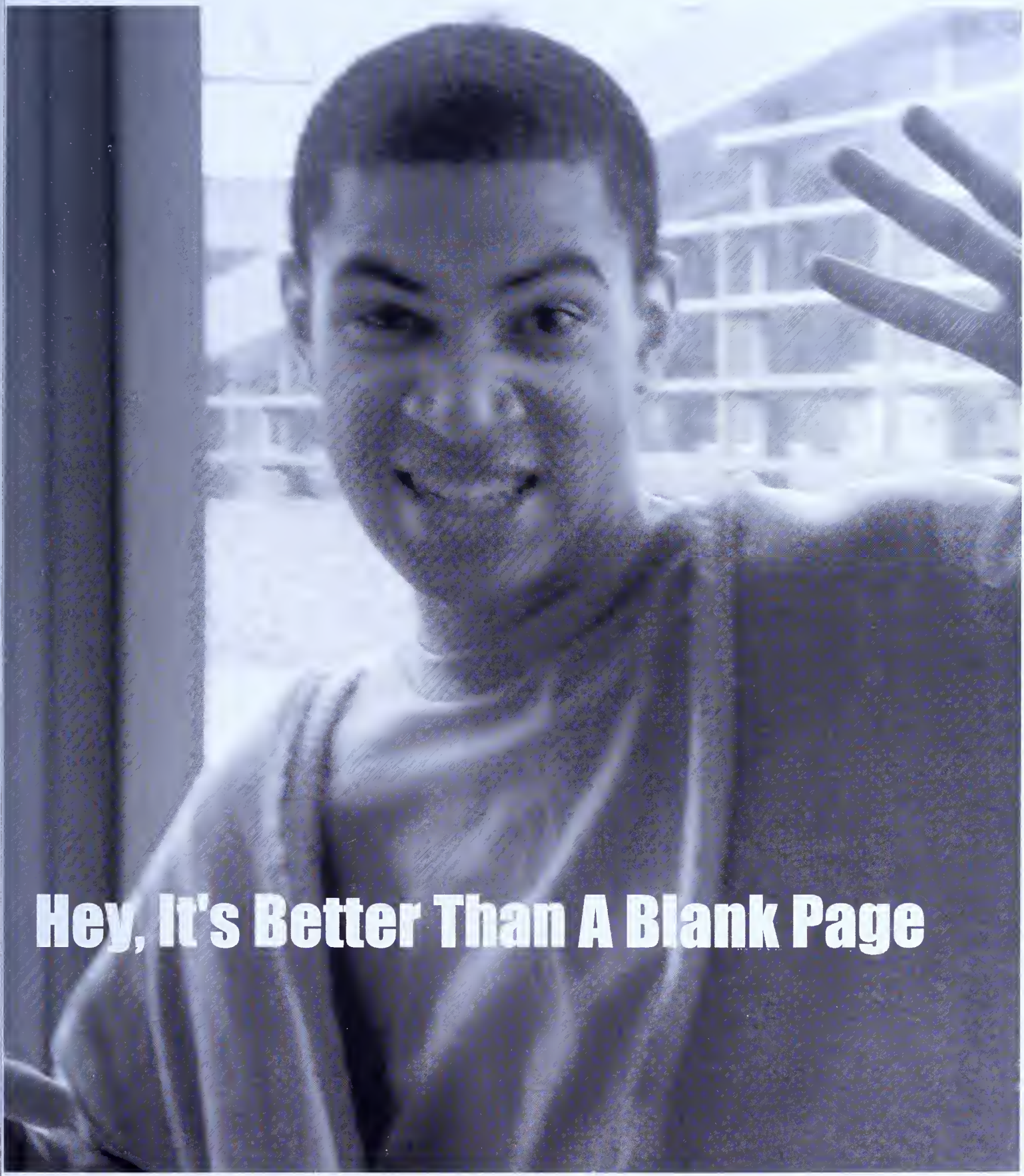

Hey, It's Better Than A Blank Page

matt

This is ~~Evan~~
Evan
best picture we could find
Sorry Matt

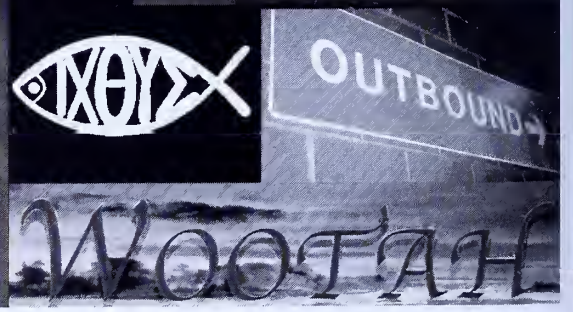
OUTBOUND

stu

Athletics
Dog, Yo
NO
SMOKING
DRINKING
EATING
GRAFFITI
Paper
Tygrs
4Life
TOM'S RESTAURANT

culture
culture
GAP

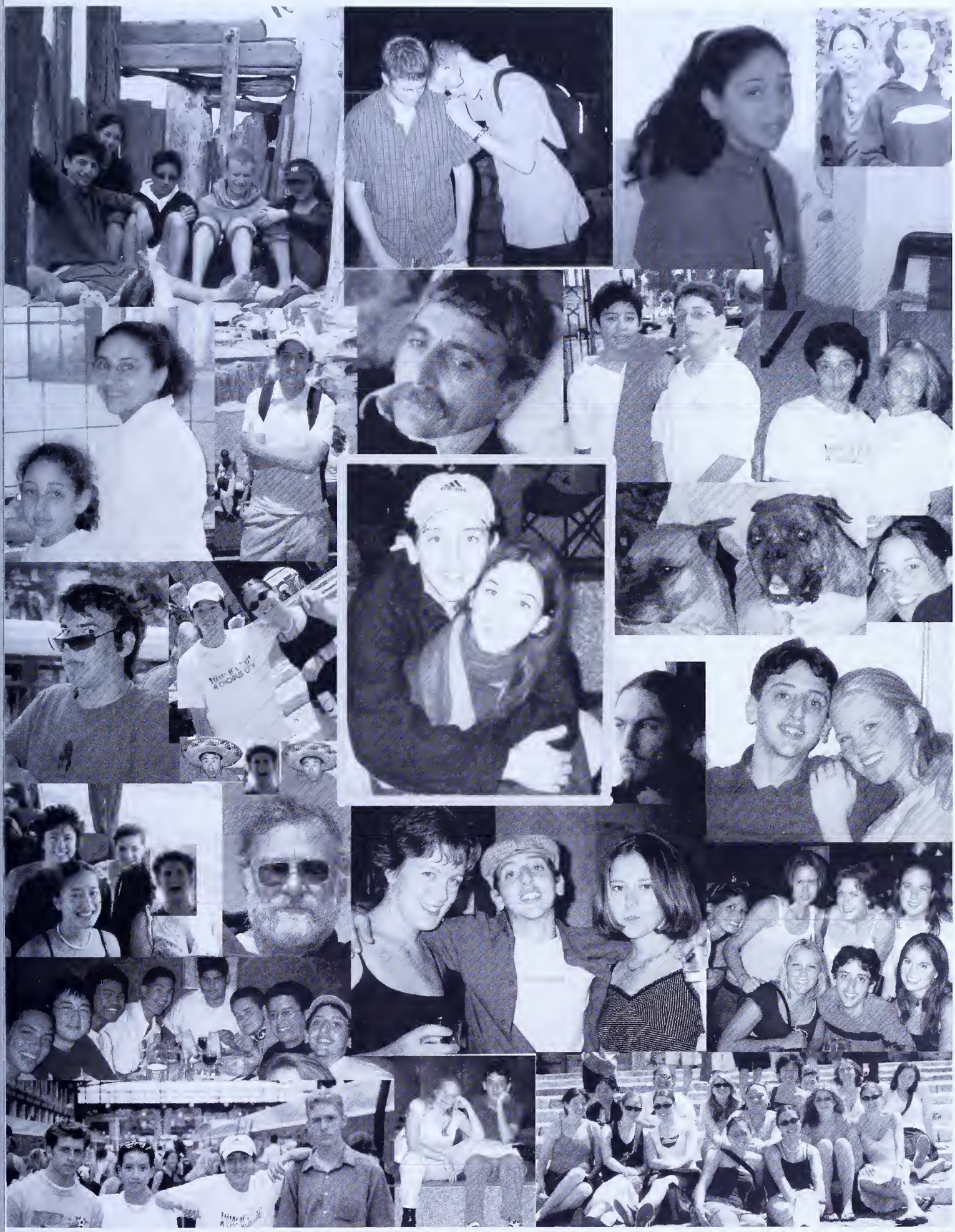

"If"

If you can keep your head when all about you
.. Are losing theirs and blaming it on you;
If you can trust yourself when all men doubt you,
.. But make allowance for their doubting too;
If you can wait and not be tired by waiting,
.. Or, being lied about, don't deal in lies,
Or, being hated, don't give way to hating,
.. And yet don't look too good, nor talk to wise;
If you can dream - and not make dreams your master;
If you can think - and not make thoughts your aim;
If you can meet with triumph and disaster
.. And treat those two impostors just the same;
If you can bear to hear the truth you've spoken
.. Twisted by knaves to make a trap for fools,
Or watch the things you gave your life to broken,
.. And stoop, and build 'em up with worn-out tools;
If you can make one heap of all your winnings
.. And risk it on one turn of pitch-and-toss,
And lose, and start again at your beginnings
.. And never breathe a word about your loss;
If you can force your heart and nerve and sinew
.. To serve your turn long after they are gone,
And so hold on when there is nothing in you
.. Except the Will which says to them: "Hold on!"
If you can talk with crowds and keep your virtue,
.. Or walk with kings - nor lose the common touch;
If neither foes nor loving friends can hurt you;
.. If all men count with you, but none too much;
If you can fill the unforgiving minute
.. With sixty seconds' worth of distance run
Yours is the Earth and everything that's in it,
.. And - which is more - you'll be a man my son.

Rudyard Kipling (1865 to 1936)

I am not a man yet but im working on it.

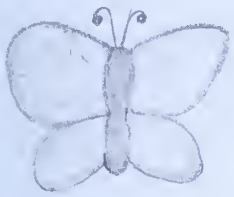

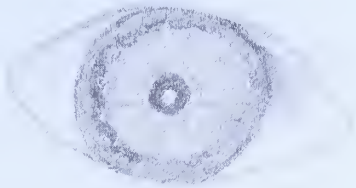

To everyone who I love
To those who fought beside me
To each who taught me and learned from me
To the ones who remained behind
And ascended to another world

Soar on
For we all have survived, endured, grown, and shone
We all matter

~ Yvea O Eaton

"Aut viam inveniam aut faciam."
~ Hannibal of Carthage

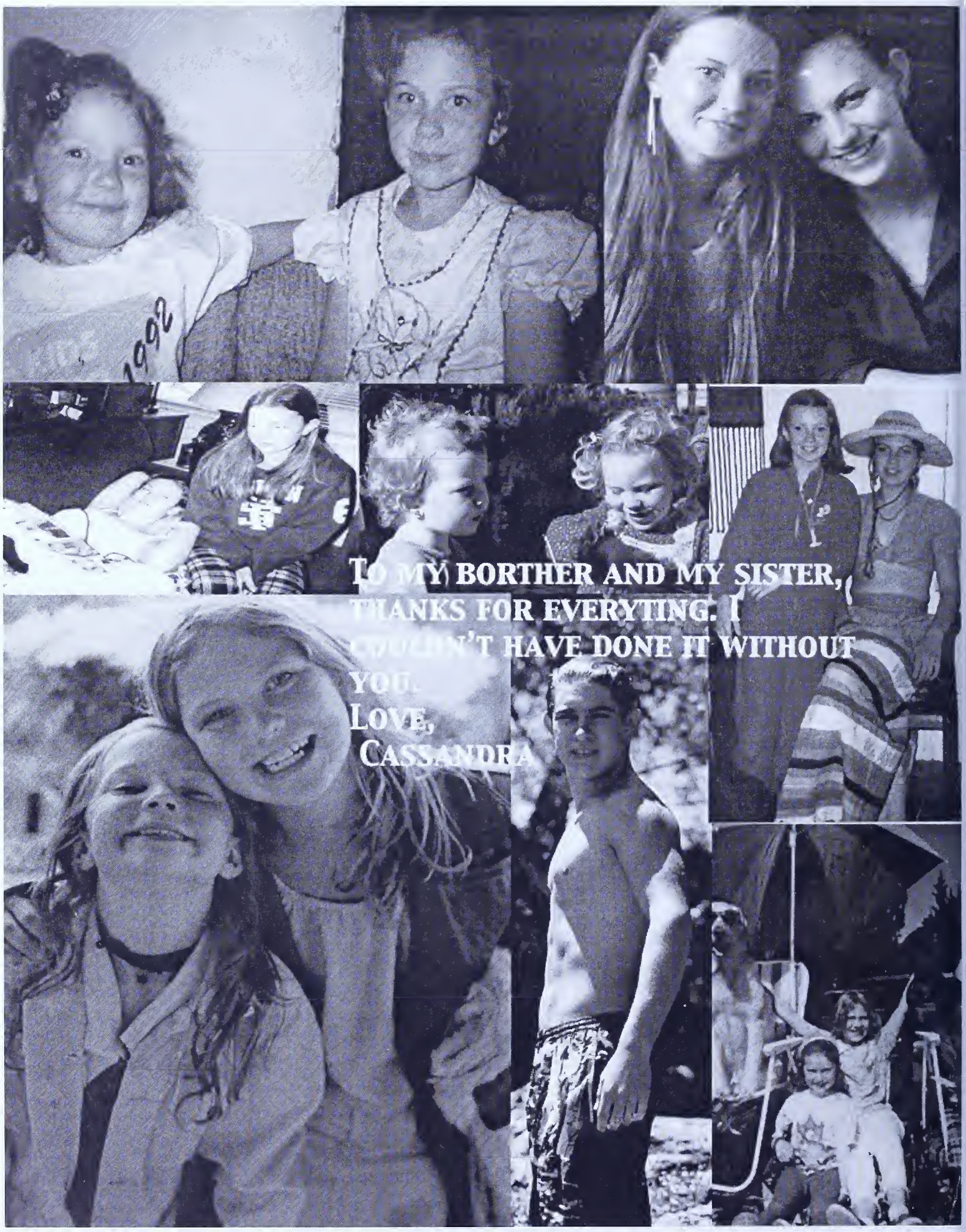

TO MY BORTHER AND MY SISTER,
THANKS FOR EVERYTING. I
WOULDN'T HAVE DONE IT WITHOUT
YOU.
LOVE,
CASSANDRA

Time is an illusion. Lunchtime doubly so.
–Douglas Adams

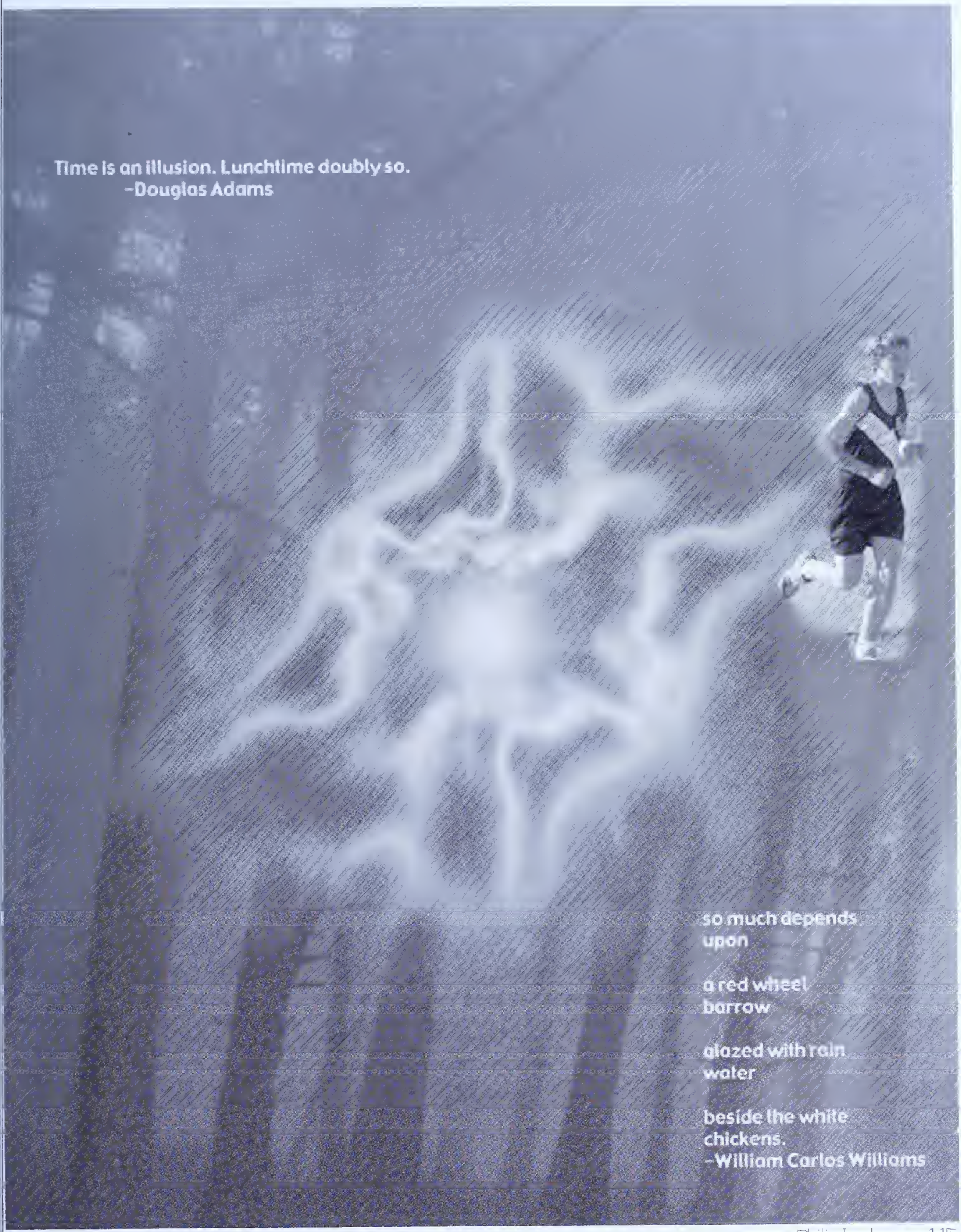

so much depends
upon

a red wheel
barrow

glazed with rain
water

beside the white
chickens.
–William Carlos Williams

"A Prayer for the Wild at Heart, Kept in Cages"

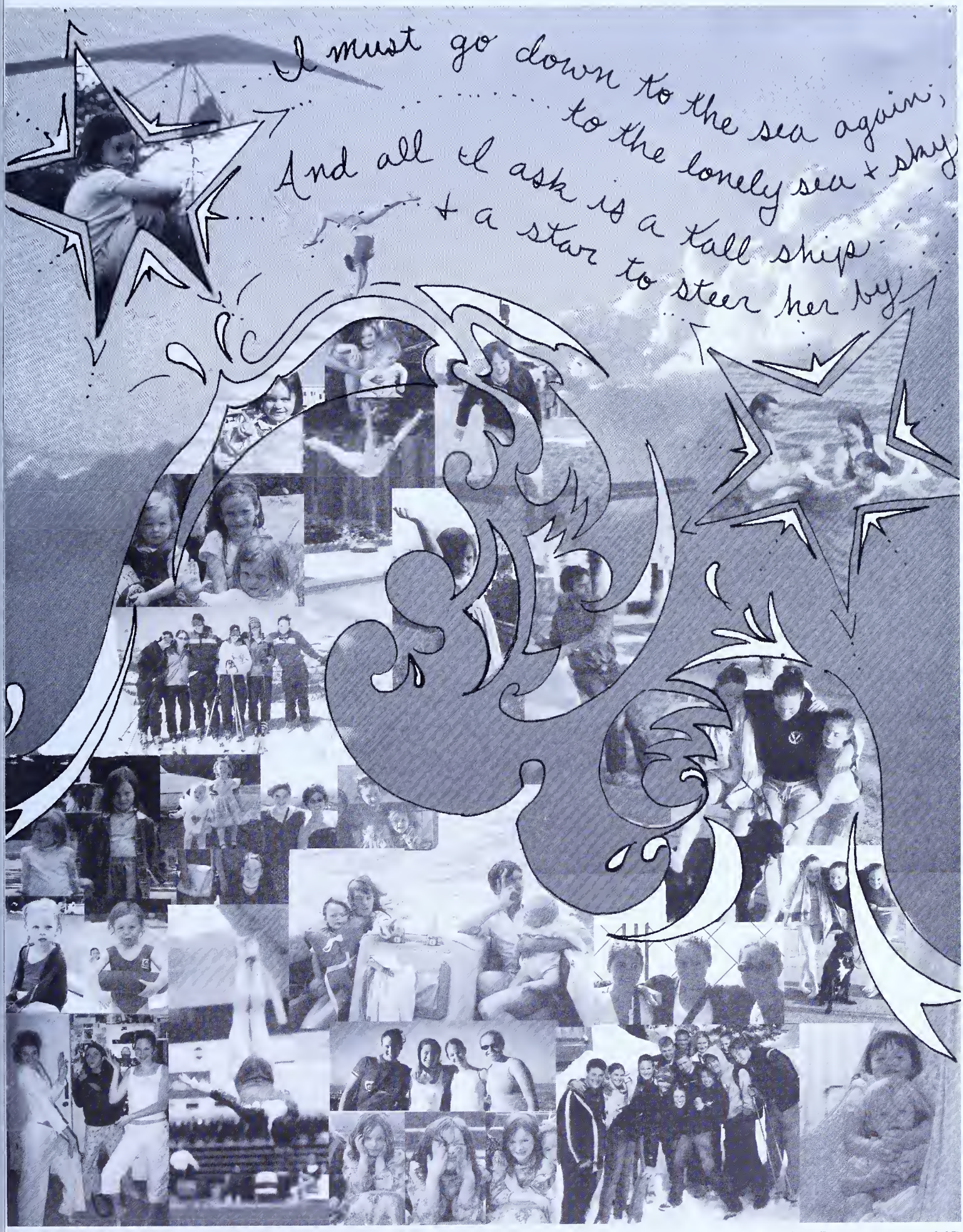
I must go down to the sea again,
to the lonely sea + sky
And all I ask is a tall ship
+ a star to steer her by

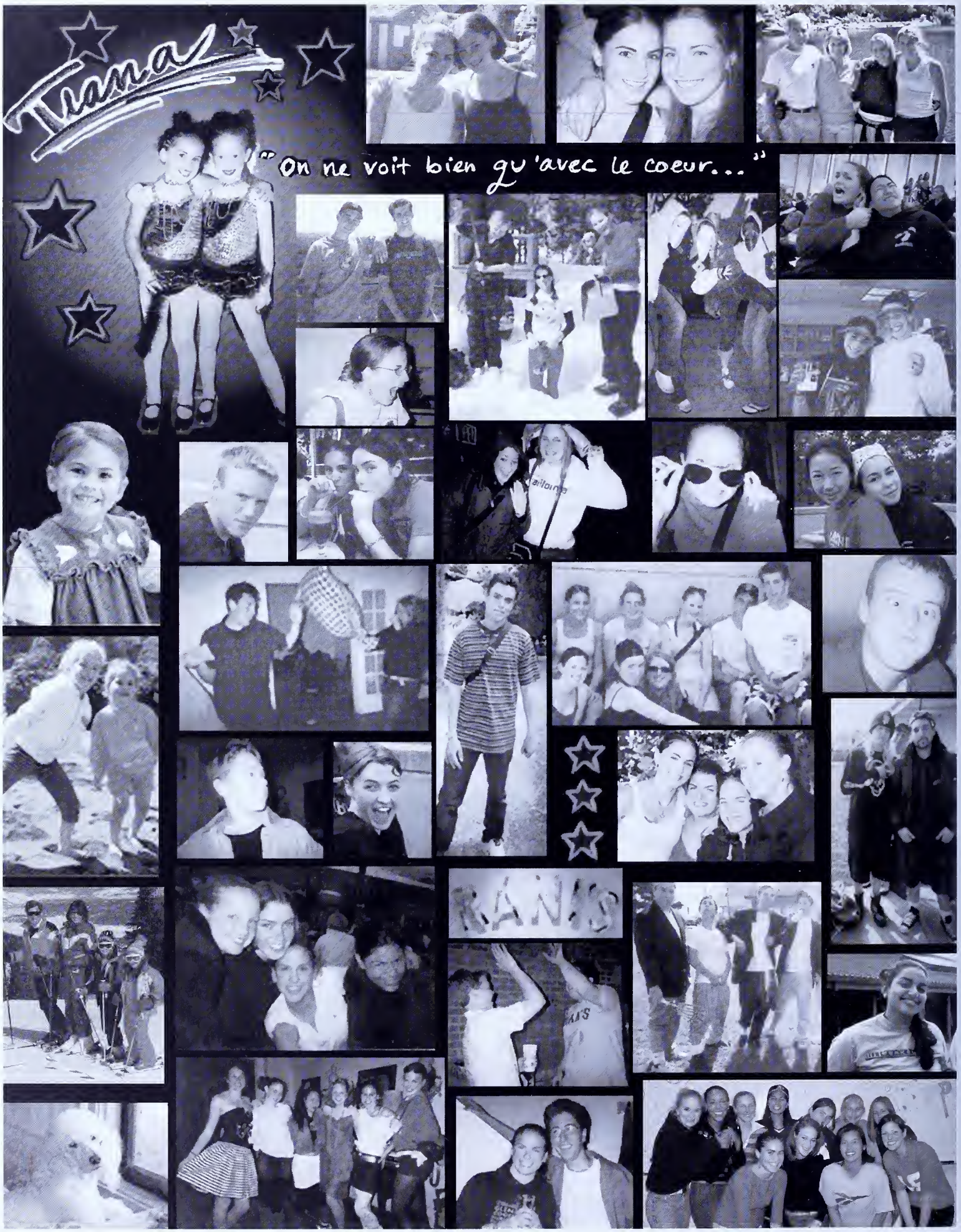
Tiana
"On ne voit bien qu'avec le coeur..."
RANKS

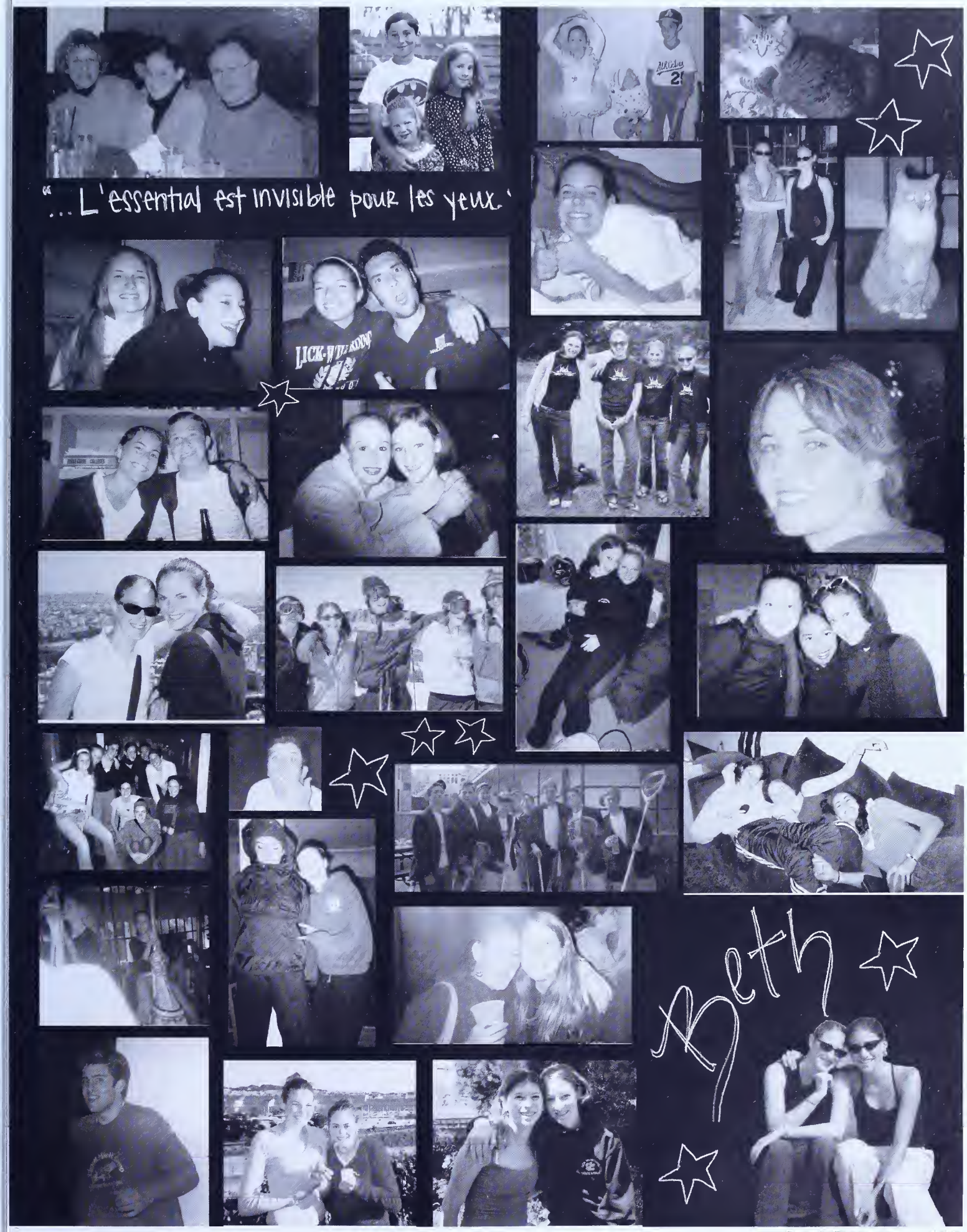
"...L'essential est invisible pour les yeux."
Beth

Dad
Mom
Alex
Emily
Kate
Charlie
Emma
John
Shanti
Taylor
Myles
Clay
Skiing 2003
GIANTS
THANKS CLASS OF '04
"Dream as if you'll live forever."
EXÖ
"Reach for the STARS"
SUGAR BOWL
SPICE UP YOUR LIFE
04 RULES

"Laughter is the shortest distance between two people"
-Victor Borge
"We do not great things,
we do only small things
with great love."
-Mother Theresa
"When words leave off, music begins."
-Heinrich Heine
Katie
Live as if you' ll die tomorrow."
-James Dean
"FRIENDSHIP, SAID POOH,
IS A VERY
COMFORTING THING."
-A.A. MILNE

VANESSA
"somewhere
I have never
traveled, gladly
beyond..."
-e.e. cummings
This is for my family, friends, and teachers. I love you all.
Thank you for helping me grow and filling
my life with happiness.
BEAT LA
OREGON

☺ The best prophet of the future is the past ☺
Syline

For the love...
Ah, youth.
Four years later...
"Who are you?"
CAUTION
CHILDREN
CROSSING
GIANTS
LAUREN

JEREMY

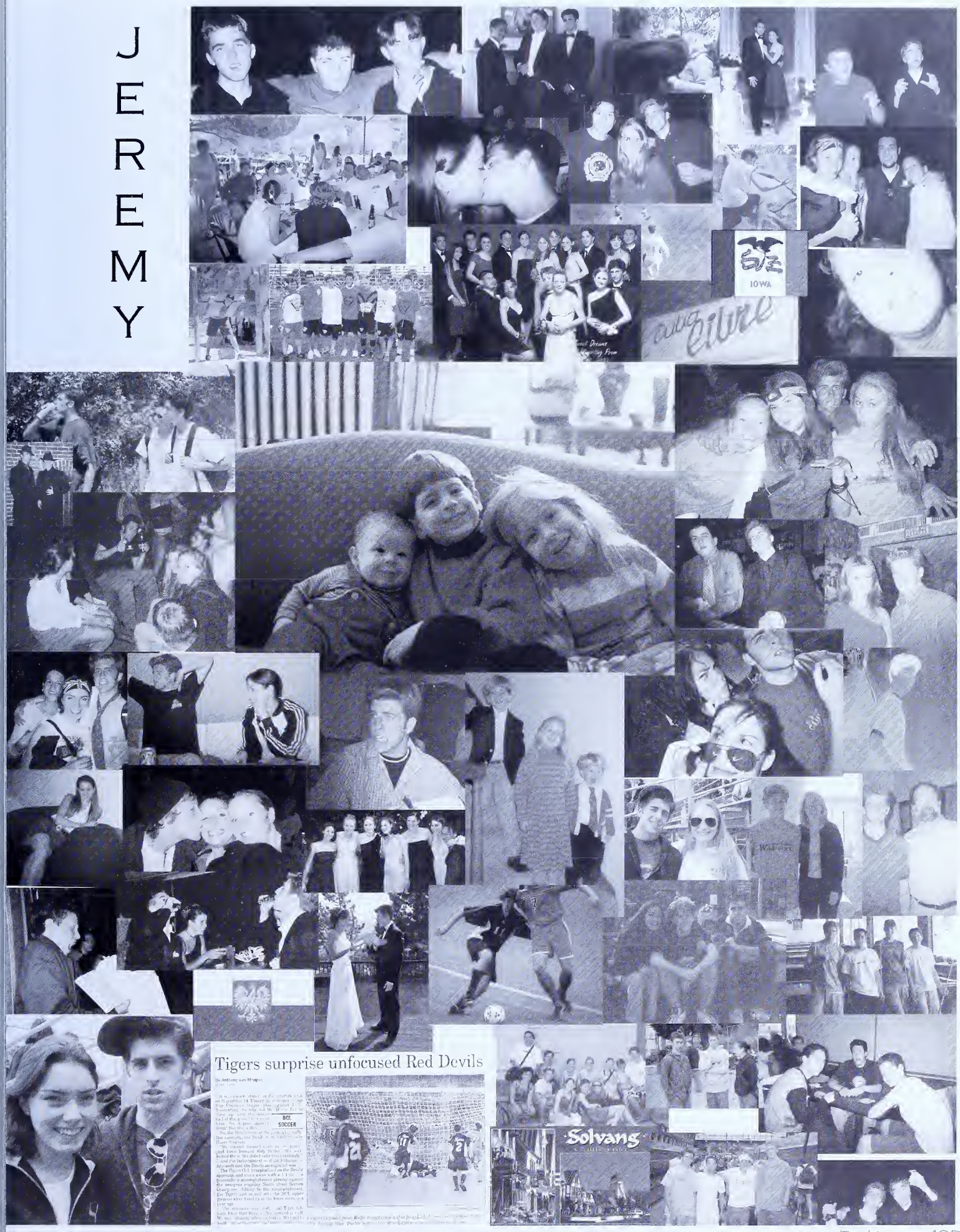
IOWA
Tigers surprise unfocused Red Devils
BOI SOCCER
Solvang

The only way to get rid of a temptation is to yield to it.
-Oscar Wilde

D...K
Is...The...Man

-The Book Of Genesis,
(lines 1-26)
God

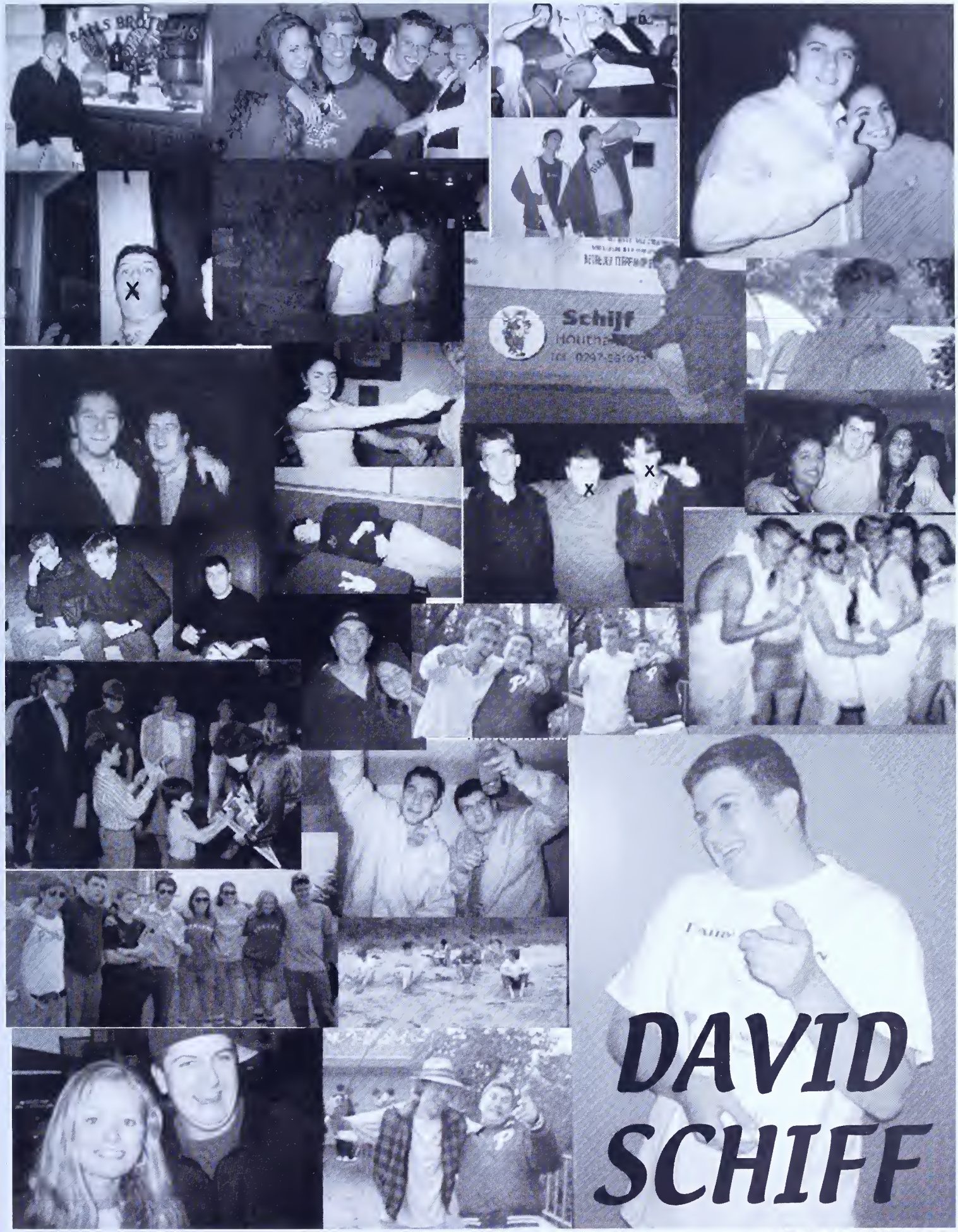
Schiff
DAVID
SCHIFF

nico anna

the peanut and the cashew

THE ALLIANCE

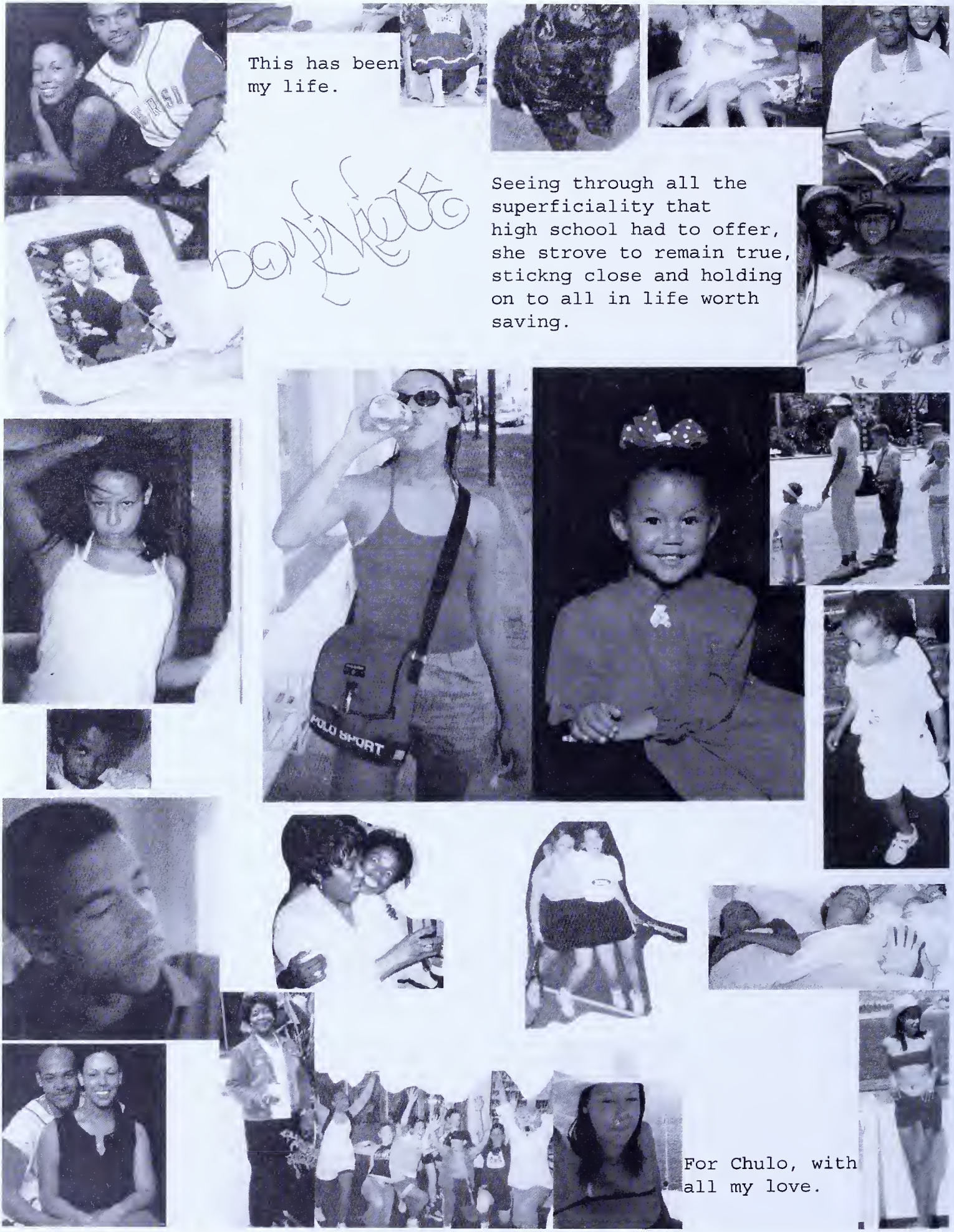

This has been my life.

Seeing through all the superficiality that high school had to offer, she strove to remain true, stickng close and holding on to all in life worth saving.

For Chulo, with all my love.

A good friend
A nice guy

3rd. Grd. Rep.

3rd. Grd. Rep.

Please vote 4
James Reily

By Aimai Reily

Tired of looking at pictures after pictures of people? Look at quotes instead!

Afterlife
"Is there another life? Shall I awake and find all **this** a dream? There must be, we cannot be created for this sort of suffering"
Beginning
"Tis always morning somewhere in the **world**"
Choice
"We have to believe in free **will**. We've got no choice"
Death
"Everyone dies"
Empire
"Those who do not **bend** before the will of the Empire shall surely break"
Fear
"Rule through fear of force, rather than force alone"
Government
"You had better have one King than five hundred"
Hate
"Your hate has made you powerful"
Integrity
"My strength is as the strenght of then because my heart is pure"
Judge
"Never judge a book by its cover"
Knowledge
"**And** greater our knowledge increases, the more our ignorance unfolds"
Logic
"Your logic is flawed"
Mistake
"The weak have one weapon: the errors of those who think they are strong"
Nations
"The day of nations has passed away. The day of the **Empire** will come"
Optimism
"My sun sets to rise again"
Peace
"War cannot be avoided; it can only be postponed to the advantage of others"
Quintessence
"What is the quintessence of dust?"
Rich
"The sanctity of poverty is an invention of the rich"
Success
"If you succeed, someone else must fail"
Truth
"In the end the truth **will conquer**"
Unity
"All for one, and one for **all**"
Victory
"Victory favors neither the righteous nor the wicked, but the prepared"
Xanadu
"In Xanadu did Kubla Khan"
Yet
"My time has not yet come"
Zoo
"If people could keep rainbows in zoos, they would"

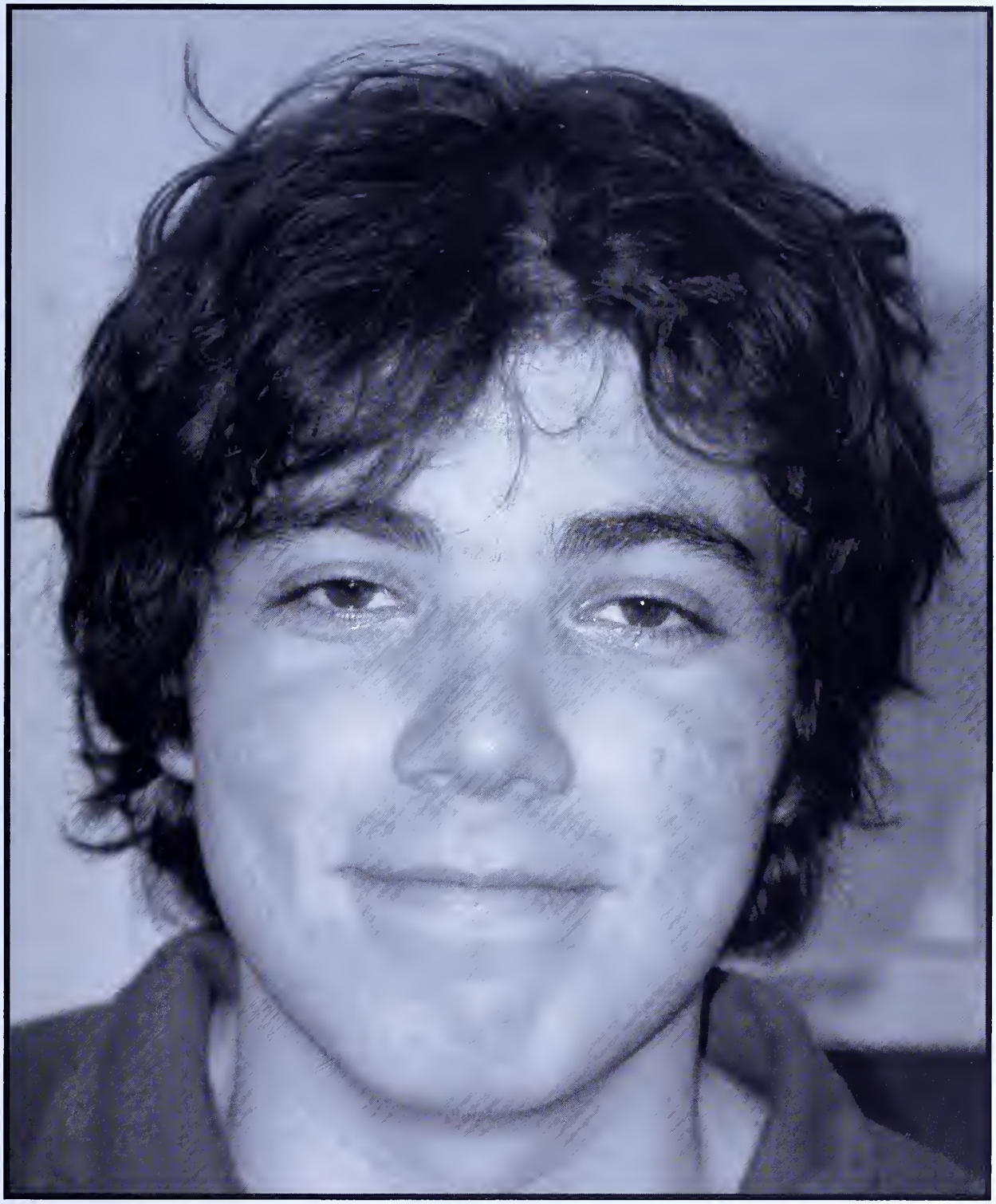

Joseph Gunther

CHOP
CHOP
CHOP
CHOP

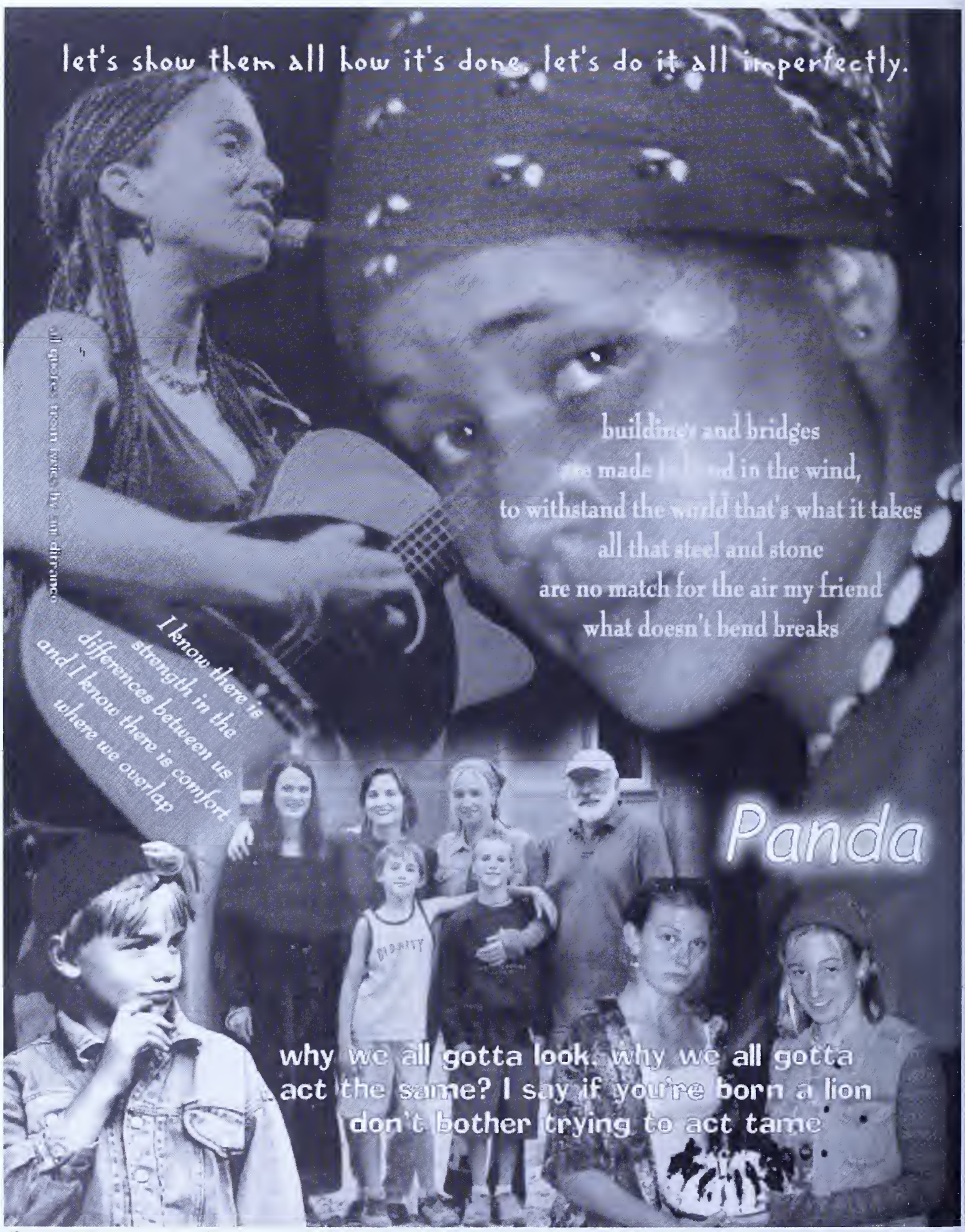
let's show them all how it's done, let's do it all imperfectly.
all quotes from lyrics by Ani diFranco
buildings and bridges
are made to bend in the wind,
to withstand the world that's what it takes
all that steel and stone
are no match for the air my friend
what doesn't bend breaks
I know there is
strength in the
differences between us
and I know there is comfort
where we overlap
Panda
why we all gotta look, why we all gotta
act the same? I say if you're born a lion
don't bother trying to act tame

"Ying tong ying tong ying tong ying tong ying tong iddle I po..."
-Spike Milligan, *The Ying Tong Song*

"You cannot deal with the most serious things in the world unless you also understand the most amusing."
-Winston Churchill

"Only two things are infinite, the universe and human stupidity, and I'm not sure about the former."
-Albert Einstein

" 'What ho!' I said.
'What ho!' said Motty.
'What ho! What ho!'
'What ho! What ho! What ho!'
After that it seemed rather difficult to go on with the conversation."
-P.G. Wodehouse, *My Man Jeeves*

"Writing about music is like dancing about architecture."
-Anonymous

Baldrick : "Don't worry, Mister B, I have a cunning plan to solve the problem."
Blackadder : "Yes Baldrick, let us not forget that you tried to solve the problem of your mother's low ceiling by cutting off her head."
-Blackadder III

"...and so, as the frisky tom-cat of fate confronts the scalpel of destiny, and the precious natural woodland of time meets the motorway extension of eternity..."
- Humphrey Lyttelton, "I'm Sorry I Haven't a Clue"

Dan found he had run out of time
To express on his page the sublime;
He, with no reservations,
Filled it up with citations
But he really should work on his rhyme...and meter.

Mr. Nelson

"...watch my hands..."

Chris Hanfling [with a Bible tucked in the front of his pants]: "Hey, it's protected by the Constitution!"
Mr. Nelson: "...It's protected by God."

Mothers

Daniel's mom: "Honey, turn around, look in the mirror."
Daniel: "Mother, that's a microwave."

Sai-Wing: (Seeing a young boy dressed in a karate uniform) "I don't suppose it'd be very nice if I stuck my head out the window and shouted hie-ya, would it?"
Sai-Wing's mom: "Maybe he's deaf."

Neima's mom: "Open the door, boy."
Neima: "Well how about a please?"
Neima's mom: "How about a f*** you. Open the door."
Neima: "Yes ma'am."

'03

"What's social revolution without the loose women?"
-Tim Garvey

^ ^
—

-Otis Morgan III

BACAVACA + ME

KIKI + Shines LIFE

ZOO Baby

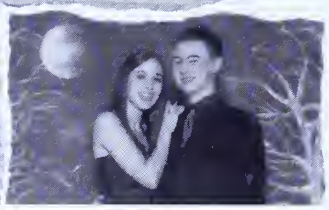

Life is not perfect...

SHE GOT LIPS LIKE STEREO W/THE BASE AND TREBLE DOWN SHE GOT TITS LIKE MICRO-WAVE, BURRITOS THAT EXPLODE WHAT I

This is the true joy in life, the being used for a purpose recognized by yourself as a mighty one; the being thoroughly worn out before you are thrown on the scrap heap; the being a force of Nature instead of a feverish selfish little clod of ailments and grievances complaining that the world will not devote itself to making you happy. -Bernard Shaw

In the window I smelled all the food of San Francisco let me smell the drawn butter and lobster claws. There were places where they specialized in thick red roast beef au jus, or roast chicken basted in wine. There were places where hamburgs sizzled on grills and the coffee was only a nickel. And oh, that pan fried chow-mein flavored air that blew into my room from Chinatown, vying with the spaghetti sauces of North Beach, the soft-shell crab of Fisherman's Wharf-nay, the ribs of Fillmore turning on spits! Throw in the Market Street chili beans, red-hot and French-fried potatoes of the Embarcadero wino night and steamed clams from Sausalito across the bay and that's my ahdream of San Francisco. Add fog hunger-making raw fog and the throb of neon n the soft night the clack of high-heeled beauties white doves in a Chinese grocery window. -Jack Kerouac

So in America when the sun goes down and I sit on the old broken down river pier watching the long, long skies over New Jersey and sense all that raw land that rolls in one unbelievable huge bulge over to the West Coast, and all that road going, all the people dreaming in the immensity of it, and in Iowa I know by now the children must be crying in the land where they let children cry, and tonight the stars'll be out, and don't you know that God is Pooh Bear? the evening star must be drooping and shedding her sparkler dims on the prairie which is just before the coming of complete night that blesses the earth darkens rivers cups the peaks and folds the final shore in and nobody knows what's going to happen to anybody besides the forlorn rags of growing old. -Jack Kerouac

HEATHER
HEATHER

Erin Weideman 141

Jenny Holl

Laura Zellerbach

Nick Knauer

Missing Seniors

Jolly Fisher was lost trying to save the world with her paintings. She was lost in her second super year.

Brian Colotto was lost battling the super flu.
He was lost in his first super year.

The evil villain Jake Donaldson was shipped off to a maximum security residence in Maine.
He was lost in his second super year.

Damion escaped and was last seen on the east coast.
He was lost in his first super year.

Dan went to perfect his super baseball powers.
He was lost in his second super year.

Alicia was last seen using her super musical power on the East Coast.
She was lost in her first super year.

Alanna flew just miles away to use her powers for good at SH.
She was lost in her second super year.

Stephanie used her power to control animals and ran off down the coast.
She was lost in her second super year.

Student

Life

Honoring James Lick

October 2003

DAY I — DAY II

23 THURSDAY
Founder's Day

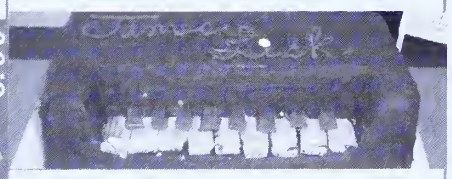

Assembly

Best Overall Cake

Visser Advising

24 FRIDAY
Howth Party

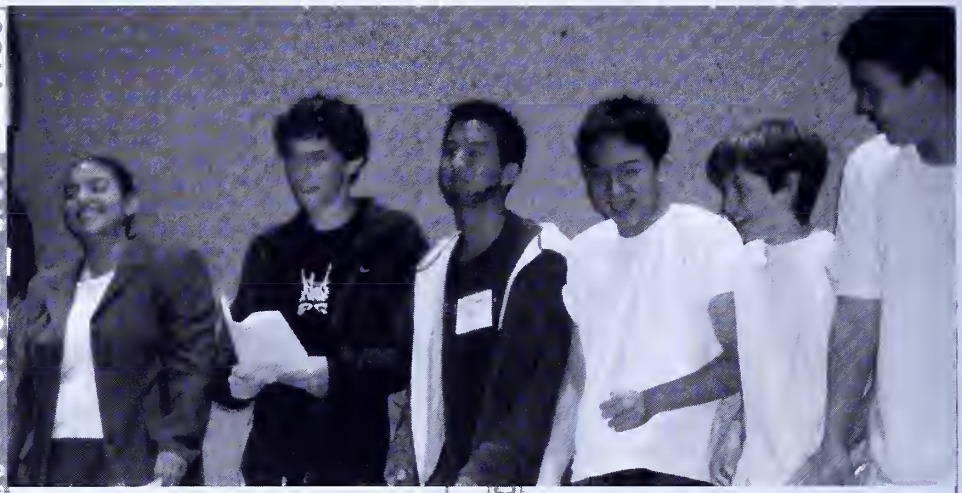

25 SATURDAY

26 SUNDAY
Admissions Open House

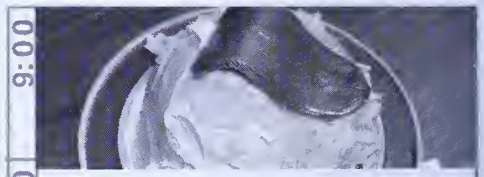

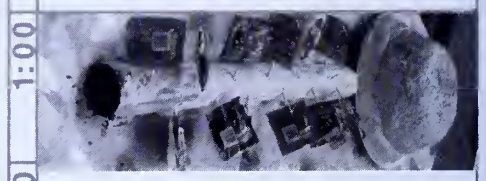

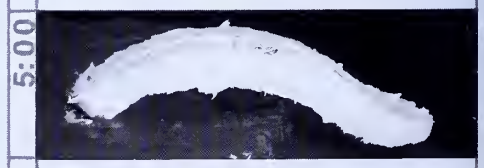

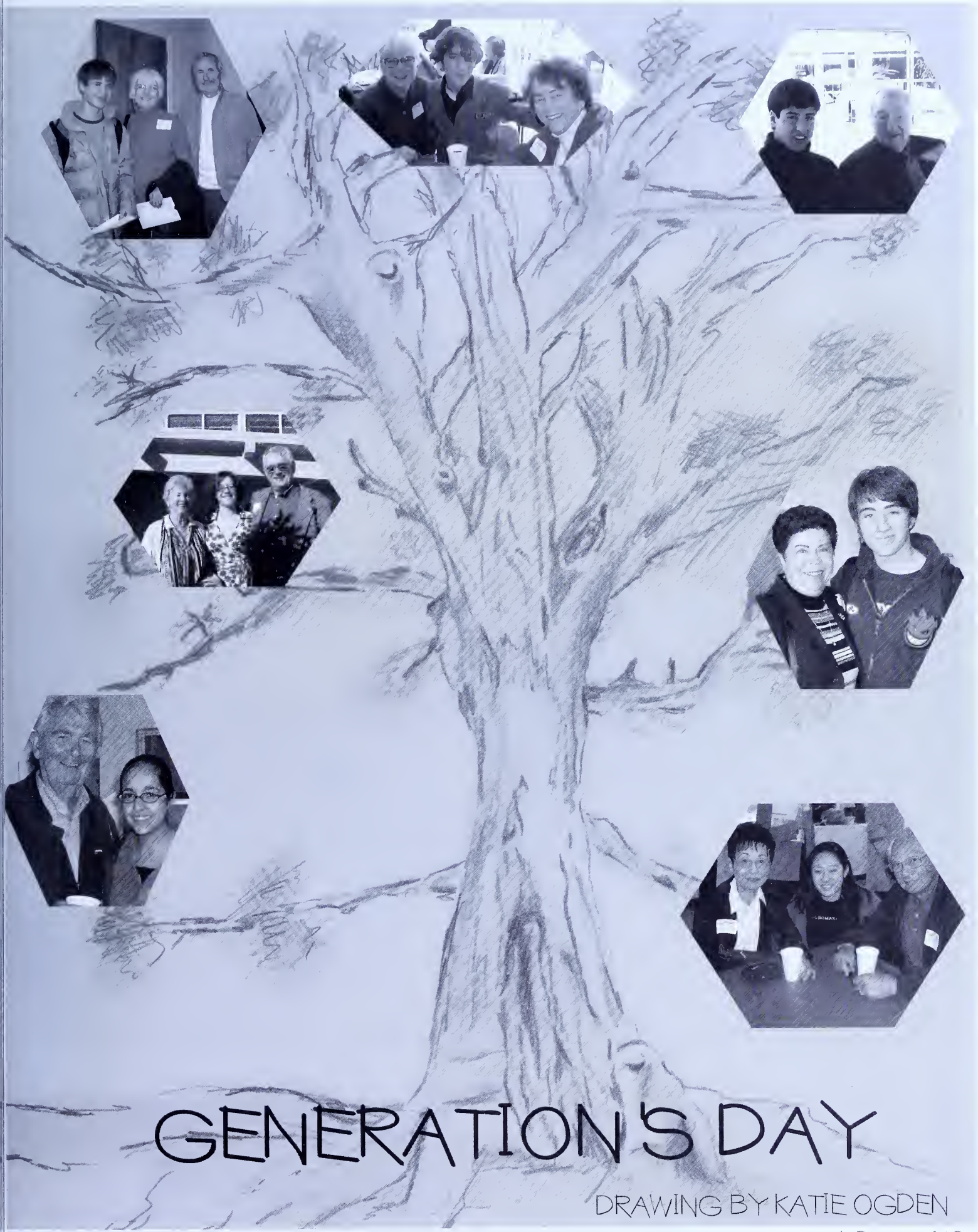

GENERATION'S DAY

DRAWING BY KATIE OGDEN

COMMUNITY SERVICE

Over 5.550 lbs. our most successful year ever!

Freshmen dress up to help promote the drive

The Food Drive

Food went to SF Food Bank and O.M.I. center

Over 2.500 lbs of Vegall

Lick raised the most food city-wide!

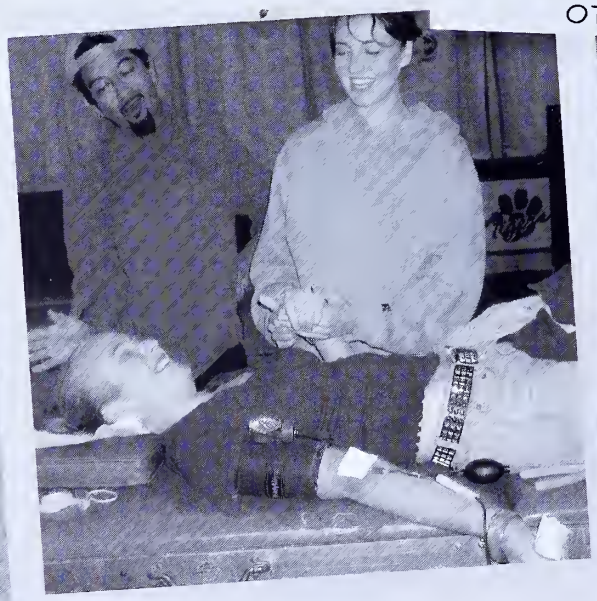

The Blood Drive

Kieley's donation helped save four lives!

Clothes donated to Larkin Street, St. Anthony's and La Casa de las Madres

The Clothing Drive

Banquet raised $700 for Oxfam America, SF Food Bank, People's Grocery, and Food First

Middle income diners reflect on their meal and status.

Oxfam

The Hunger Banquet

Club members help run the show

Raising our awareness about global wealth distribution

Which table do you sit at?

PAPER

LICK-WILMERDING H.S. SAN FRA

INSIDE THIS ISSUE

MAY 2002

Lit Mag
Paper Tiger
Student Council

Journalism Editors

Madeleine Heller. Evan Focht. Rebecca Sprinson. Alex Wu. Phil Lonsdale. Stu Woo. Matt Hansen. Nico Lauricella. David Schiff. Daniel Kleinman

Journalism Writers

Jessie Youngsmith. Maggie Chen. Aileen Joy. Joshua Hoerger. Adam Perl. Josh Baugh. Josh Ehrlich. Bill Rothrum. Galen Harnden. Ian Wolff. Dan Au. Lucy Benz-Rogers. Matt Kerns. Momo Nakamura. Sasha Lekach. Hannah Lau. Paolo Schwartz. Chris Ramirez. Kieley Kimmel

TIGER

ISCO, CA MAY 2002

Student Council

Pia Ghosh. David Schiff. Riley Bartlett. James Adams. Evan Focht. Stu Woo. Jason Hwang. Will Chambers. Yennie Lee. Candice McDowell. Byron Lichtenstein. Alyson Alberto. Coach Helen. Emma Fassler. Cyrus Stoller. Not Pictured: Lori Yap. Shane Crary-Ross.

Lit Mag

Julia Parkin. Vanessa Pascoe. Hannah Lau. Willis Bigelow. Anna Gonick. Kieley Kimmel. Nathan Ruchames. Sarah Kelts. Pia Ghosh. Maria Hasbun. Amelia Rosenman

Fine Arts

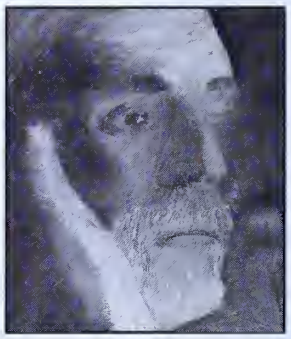

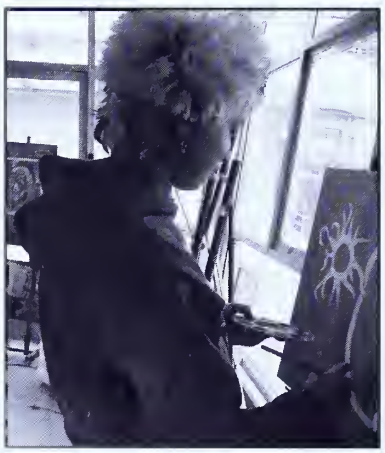

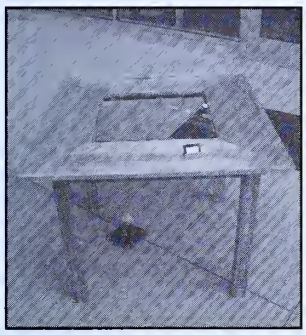

Tech Arts

Howth Party

A Costume Bash

The SOCK HOP

ACTION!

A night at the movies!

Winter Formal

•The Millennium•

Happy New Year 2000!

Orchestra

Big Band & Jazz Improv

Jazz Choir

Chamber Singers

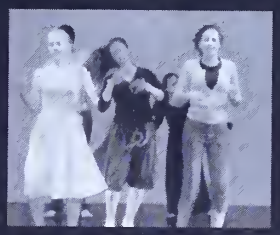

The Tempest
By William Shakespeare

Cast
Miles Johnson
Ben Gould
Liora Barba
Rachel Waterhouse
Nicolas Lauricella
Evan Focht
Matt Little
Emma Frassler
Javier Ruiz
Jesse Youngsmith
Della Duncan
Alexandra Muhler
Alee Matus
Rebecca Sprinson
Rachel Rubenstein
Madeleine Heller

Crew
Laker Sparks
Alex Kaplan
Laura Patten
Shane Crary-Ross
Ben Sedat
Matt Spitz
Katie Brooks
Carson Gregory
Sarah Kelts
Hannah Lau
Gray Roberge
Lucy Benz-Rogers

Once on this Island

Cast

Laura Zellerbach
Katie Brooks
Lauren Hoover-Gordon
Mario Sawaya
Maria Hasbun
Rachel Rubenstein
Matthew Hansen
Sai-Wing Chan
Melanie Mah
Sarah Kelts
Daniel Pickens-Jones
Asha Hannah
Jenny Holl
Vanessa Pascoe
Liesl Spitz
Samantha Wong
Juliana Friend
Lizzy Hewitt
Pia Ghosh
Kieley Kimmel
Stu Woo
Candice McDowell
Anna Leddy
Althea Fyfe
Hannah Lau

Orchestra

Ryland Fallon
Marty Stoddard
Matt Spitz
Sam Adams
Luke Allesandroni
Suzanne Garramone
Sophia Yang

Festival of Original

Madame and Nikita Dine with Eduardo, written by Alexandra Muhler and directed by Anna Durrett

Emma Fassler, Anna Durrett, Neima Jahromi

A Long Evening, written by Matt Spitz and directed by Madeleine Heller

Lucy Benz-Rogers, Alexandra Muhler, Cat Callaway, Anna Gonick, Madeleine Heller, Stu Woo

Dear John, written by Lori Yap and directed by Sarah Kelts

Jessie Youngsmith, Della Duncan, Sarah Kelts, Kim Fischer

One Act Plays

No Question, written by Nina Khosla and directed by Liz Strong

Laura Zellerbach, Liz Strong, Christina Grover-Roybal, Liora Barba
Missing: Asha Hannah, Jessica Ladd, Chuck Filipov, Emily Winter, Anne Kelts

Apocolypticodramatique, written by Cat Callaway and directed by Miles Johnson

(Photo not available)
Miles Johnson, Rachel Waterhouse, Catherine Burke, Shane Crary-Ross

Insanely Perfect, written by Neima Jahromi and directed by Devon Claytor

Devon Claytor, Katie Redburn, Annie Creager, Matt Spitz, Javier Ruiz, Neima Jahromi

"believe in yourself, nothing is impossible." "Lick-Wilmerding, I find our tender on the inside." "Live life like there is no tomorrow." "Socialism is on the horizon, as long as "not heaven, not hell." "silence before birth, silence after death. Life is only noise start what you can't finish." "Courage is not the absence of fear, it is the usage thoughts are someone else's opinions, their lives a mimicry, their pas

S e n i o r

"IT IS ONLY WITH THE HEART THAT ONE CAN SEE RIGHTLY; WHAT IS ESSENTIAL IS INVISIBLE TO in a lie." "**Why it's nice to be a little crazy- 'Every day's the "space Sunday when I got to Mars."** Quickly Children in "Outside of a dog, a book is a man's best friend. Inside of a dog, it's too dark to read." **"when your dreams turn to dust, vacuum."** "HASTA LA VISTA...BABY."

QUOTES FROM THE SENIORS

relationship to be like fried chicken. Crunchy and greasy on the outside, yet soft and
you understand that the horizon is an imaginary line that recedes as you walk towards it."
between an interminable silence." "I'm going to be an Australian." "Don't
of your fear for greater good." "Most people are other people. Their
sions a quotation." "Life is hard." "you're not a eunich are you?"

Memories

THE EYE" "you may hold a vision of truth but truth can be found
same dull, dreary repetition of the day before...except
the words of Jim Jones, quickly...." **"what's a quote?"**
"Anything worth dying for is worth living for." "Hesitation is a hideous demon."
"knowledge speaks, but wisdom listens." "The question is did the dog get a reward. And if so, was it cheese?"

AND MANY OTHERS.....

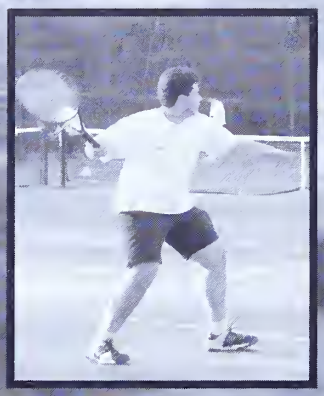

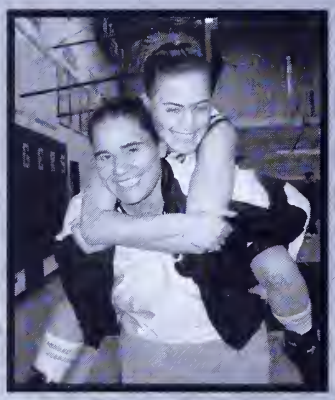

LICK SPORTS

FALL

Boys and Girls Cross-Country... 176
Girls Varsity Tennis... 178
Girls JV Tennis... 180
Boys Varsity Soccer... 182
Boys JV Soccer... 181
Girls Varsity Volleyball... 184
Girls JV Volleyball... 186

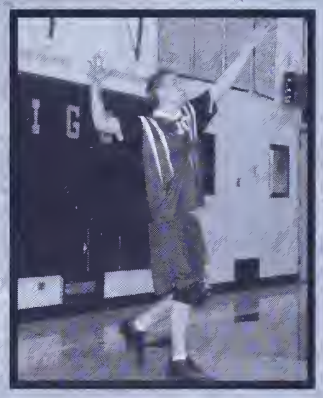

WINTER

Boys Varsity Basketball... 190
Boys JV Basketball... 189
Boys Frosh-Soph Basketball... 194
Girls Varsity Basketball... 192
Girls JV Basketball... 188
Girls Frosh-Soph Basketball... 187

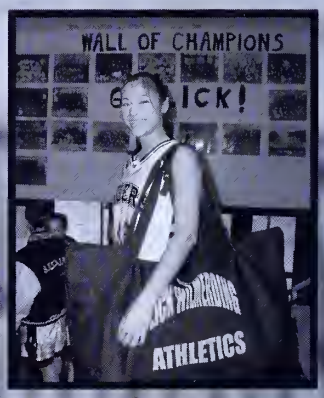

SPRING

Girls Varsity Soccer... 196
Girls JV Soccer... 195
Boys Varsity Baseball... 198
Boys Varsity Volleyball...200
Girls and Boys Track & Field...202
Boys Varsity Lacrosse...204
Boys JV Lacrosse...204
Girls and Boys Swimming...206
Boys 'Varsity Tennis...208
Girls and Boys Badminton...210

HOME OF THE TIGERS

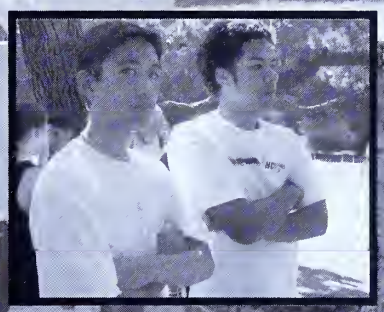

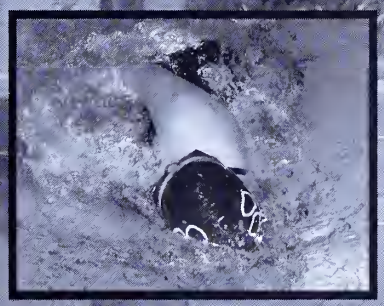

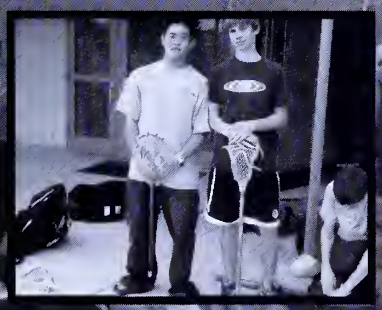

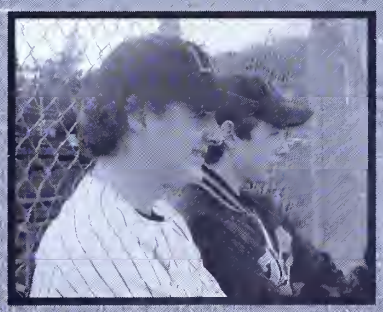

Varsity MVP: Charlotte Gjedsted & Alex Wu

Varsity MIP: Yuta Nakajima & Jessica Ladd

Varsity Coach's Award: Anna Gil & Phil Isola

CROSS

COUNTRY

Names: Coach Jeff Gardiner. Andrew Batjaka (JV MVP). Nicky Leppela. Matt Kearns. Adam Pearl. Yuta Nakajima. Robert Sobrepena. Spencer Trice. Coach Blake Respini. Bradon Rosen. Robert Myers. Phil Isola. Paul Brooks (JV Coach's). Dan Au. Alex Braman. Michael Teshima. Harry Wong. Cyrus Stoller. Andrew Kilduff. Justin Chan. Alex Wu. Jessica Ladd. Anna Whalen. Greg Pantell. Sean McGuire (JV MIP). Will Chambers. Mo Mo Namura. Ivy Ewald. Carly McKnight. Charlotte Gjedsted. Anne Erickson. Lina Bondarenko (JV MIP). Saha Lekach(JV Coach's). Anna Gil. Alejandra Maciel. Cori Brosnahan. Cat Burke. Kimberly Gon. Christina Cole. Alison Chang (JV MVP). Laura Berman. Lindsay McCormick. Anne Kelts.

VARSITY

Names: Ilana Parmer, Beth Brown, Dominique Simpson, Vanessa Pascoe, Allison Fisher, Coach Lisa Wu, Anna Leddy, Piper Niehaus, Kate Hancock, Lori Yap and Elizabeth Anderson.

TENNIS

MVP: Elizabeth Anderson

MIP: Kate Hancock

Coaches: Dominique Simpson

Most Courageous: Beth Brown

JV GIRLS TENNIS

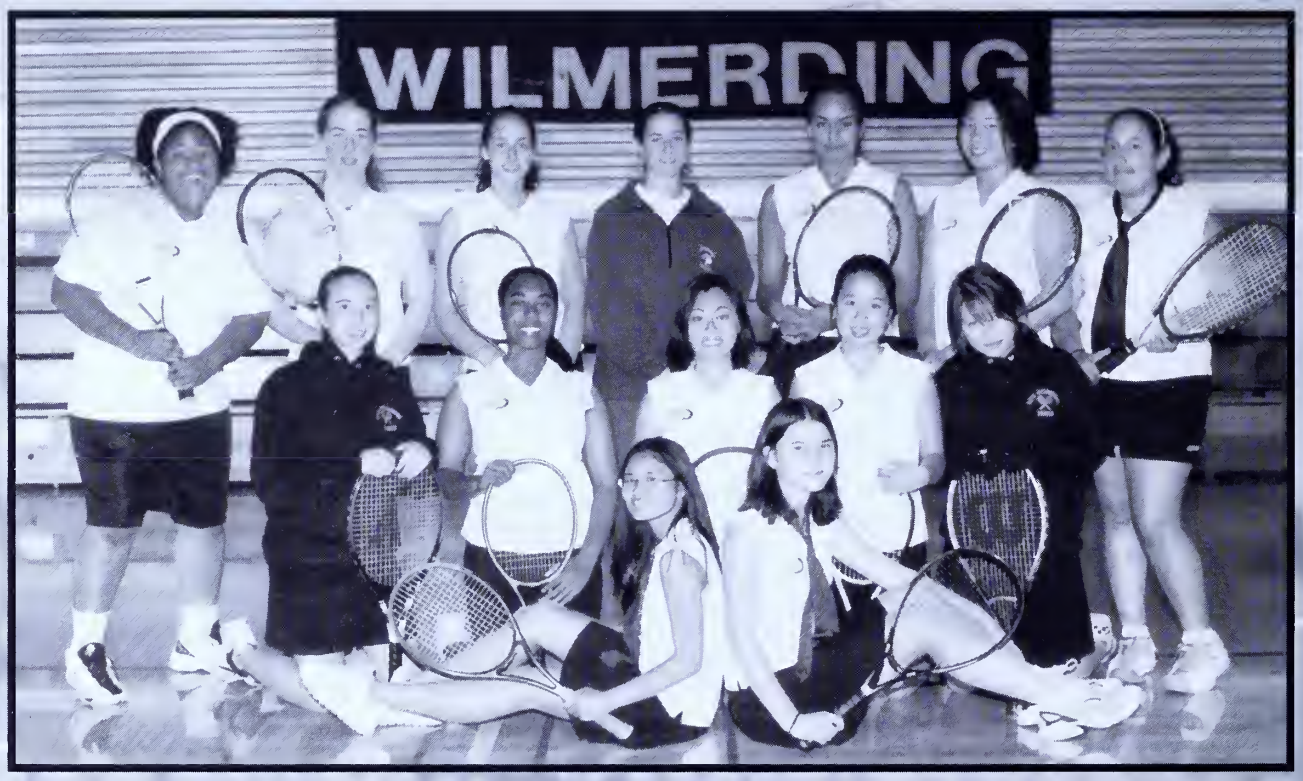

Names : Liz Strong. Lily Jefferies. Megan Pantell. Coach Gay Heit. Margie Soler. Cindy Fu. Camila Fernandez (Coaches). Kaileen Kelly. Keshia Groves (MIP). Melissa Fan (MVP). Ann Lui. Jessica Boissy. Aileen Perez. Miki Beavis.

JV BOYS SOCCER

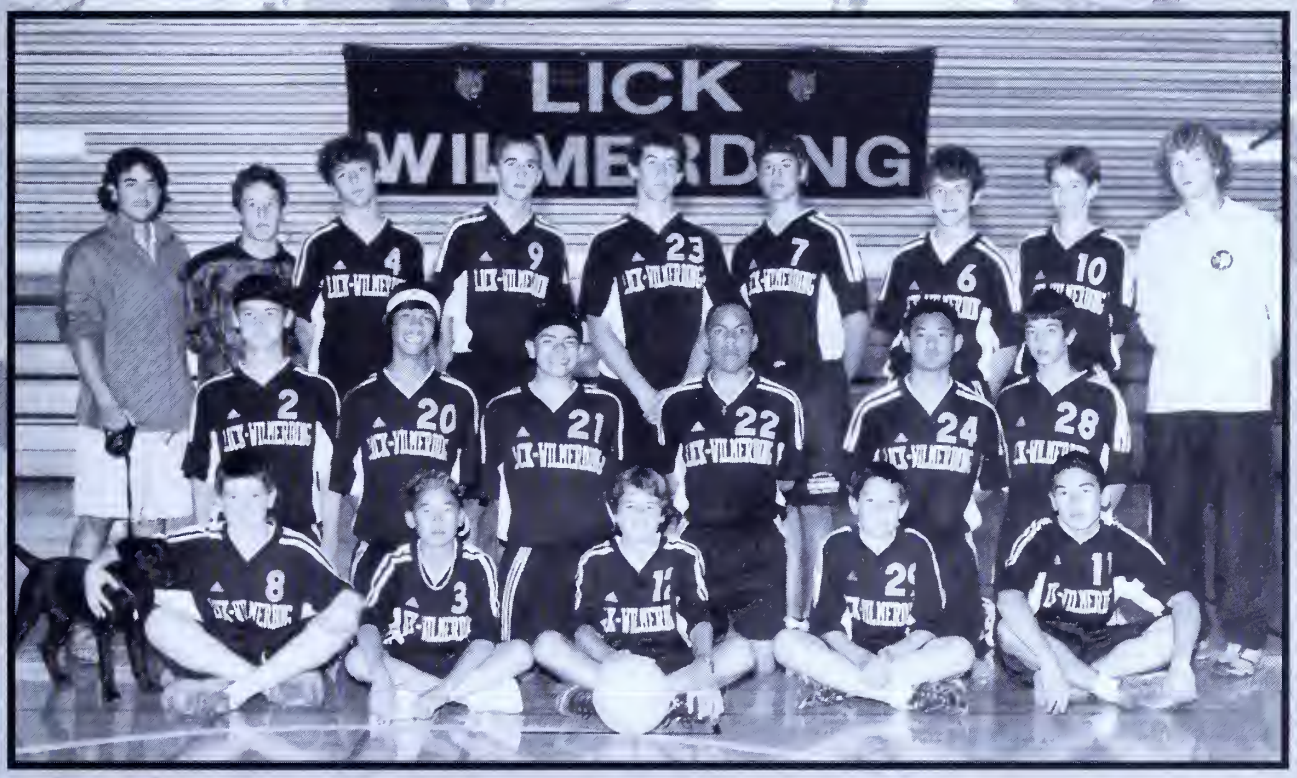

Names: Coach O'Ded. Nathan Ruchames. Justin Costa-Roberts. Steve Shoemaker. Josh Hoerger. Wally Hays. Franco Panasci. John Fleming (MVP). Coach Matt. Benjamin Bradley (Coaches). Nick Borelli. Carlos Carranza. Zach Aslanian-Williams. Taylor Tabusa. Sam Gerstein. Zach Myers. Soo-Man Wolffs. Jesse Marshall. Harry Wornick (MIP). Nelson Melgar.

VARSITY

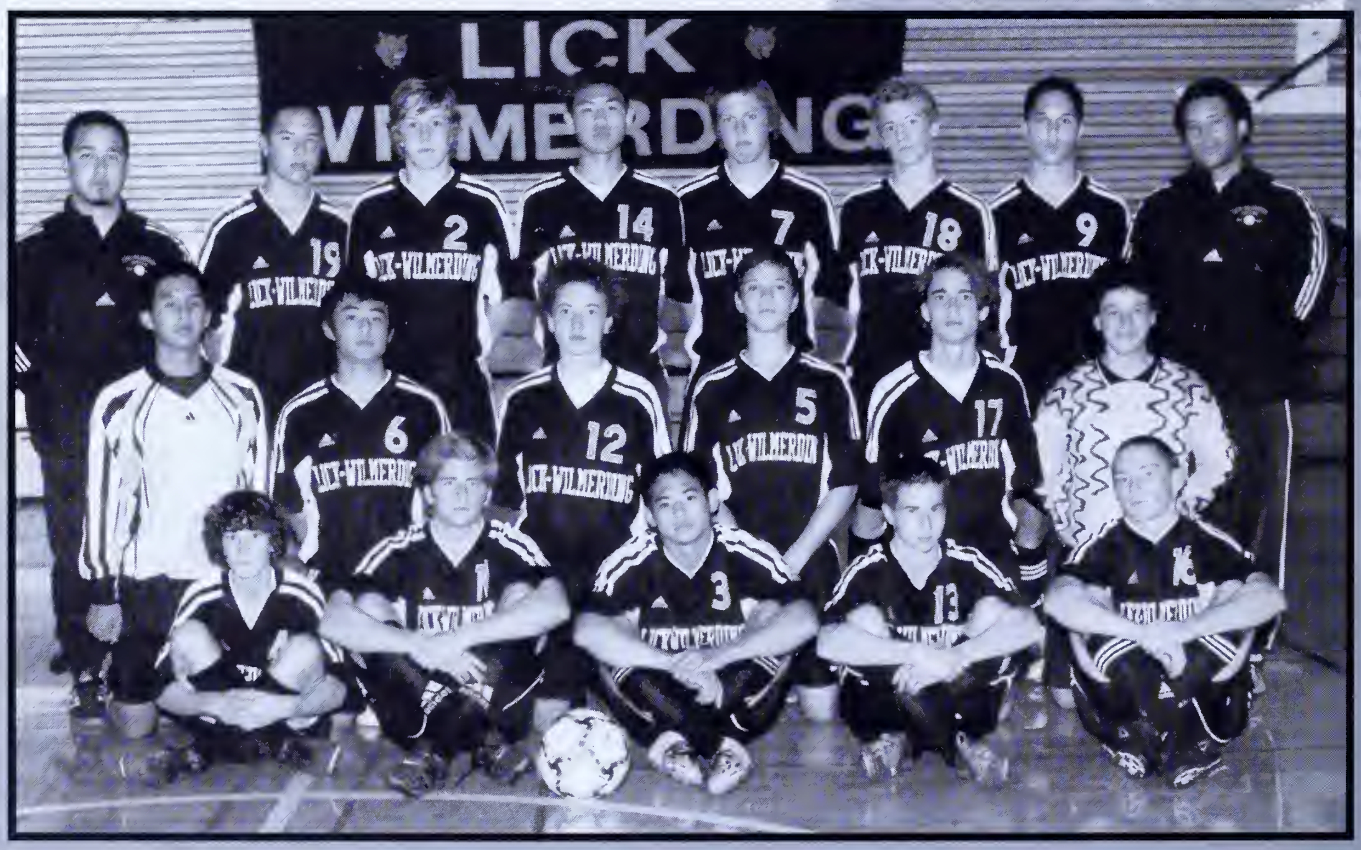

Names: Coach Jared, Matt McCaffrey, Liam Pierce, Jong Kim, Jesse Jans-Neuberger, Josh Baugh, Chad Thompson, Coach Nate Lundy Gonzales, Stu Woo, Kosuke Hata, Rafael Wabl, Jeremy Ebstein, Luke Drapiewski, Paolo Schwartz, Todd Kramer, Jeremy Parkin, Keenan Tabusa, Nico Lehman, Phil Lonsdale.

SOCCER

MVP: Josh Baugh

MIP: Phil Lonsdale

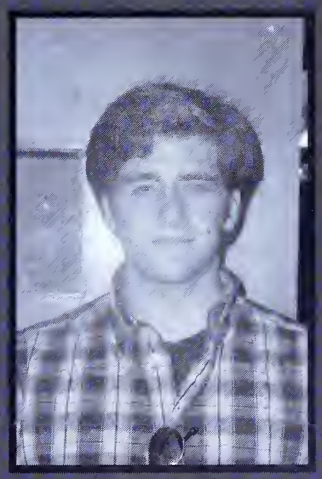

Coaches Award:
Jeremy Parkin

MVP: Lexie Fisher

VARSITY

MIP: Corrina Hui

Coaches: Jen Magalong

VOLLEYBALL

Names: Lauren Hoover-Gordon, Katie Brooks, Heather Gellert, Lexie Fisher, Kellie Kress, Deirdre Chew, Liesl Spitz, Kieley Kimmel, Coach Laura Murphy, Syline Chin, Kate Benham, Kim Chew, Corrina Hui, Jen Magalong, Coach Helen Grossman, Jessi Sabogal, Tiffany Yuen.

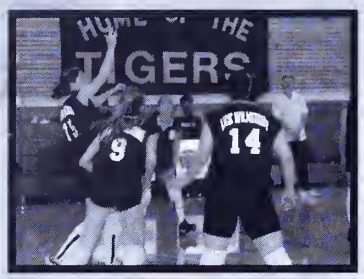

JV VOLLEYBALL

Names: Miki Beavis, Katie Bonadies, Annie Creager, Ada Kulenovich, Coach Christina McFadden, Kathy Tran, Suzy Chen (MVP), Melanie Mah, Jenni Lee (MIP), Reese Wong, Emily Rothrum, Jordyn Pressler, Alyssa Simpson (Coaches).

FROSH-SOPH GIRLS

Names: Asha Hannah. Amanda Brown (MIP). Jazmin Cole.
Becca Levin-Epstein. Coach Debbie Vasquez.
Sarah Prensky-Pomeranz(MVP). Kelly Yun. Kathy Tran.
Elizabeth Anderson (MVP). and Samantha Wong.

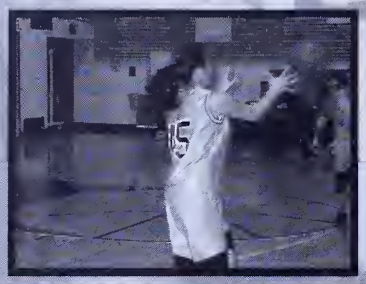

JV BASKETBALL

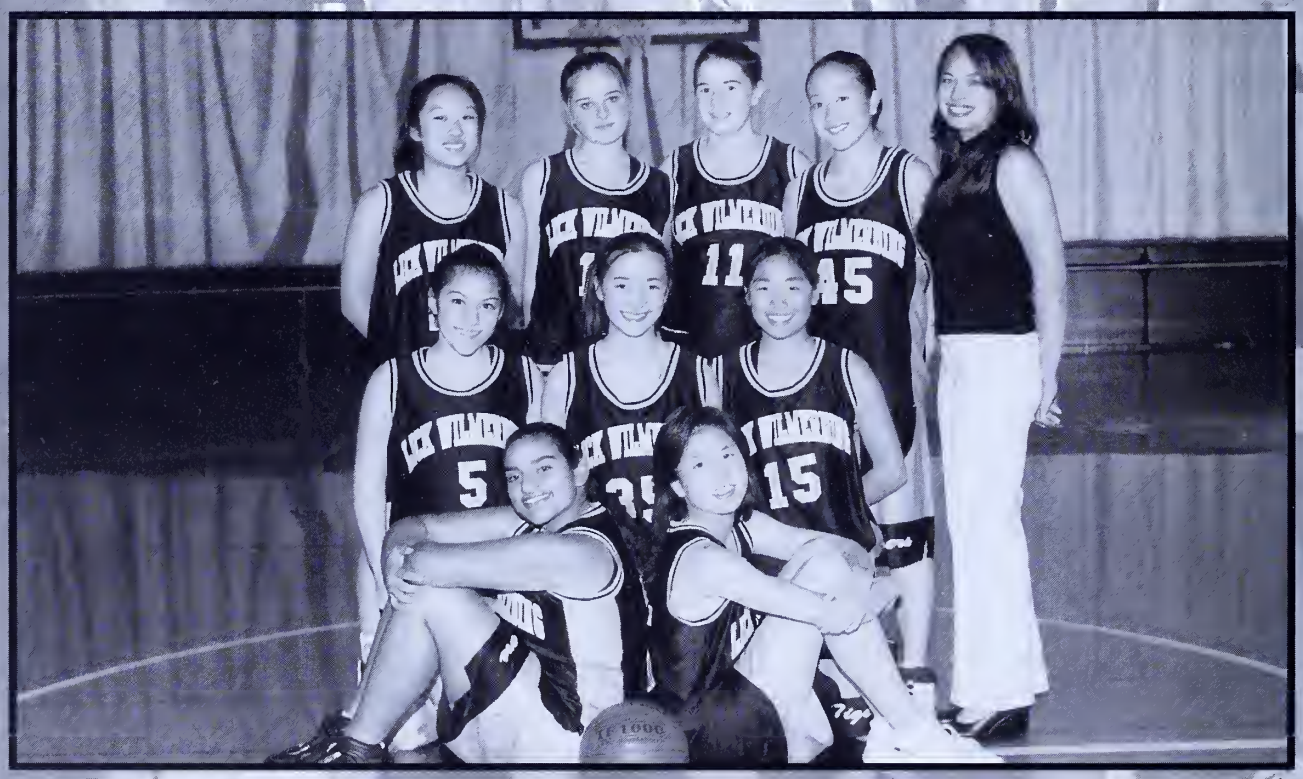

Names: Melanie Mah. Charlotte Gjedsted. Katie Bonadies. Reese Wong. Coach Monaique Miles. Maya Sugarman. Suzy Chen (MIP). Corrina Hui (Coaches). Pia Ghosh. and Sophia Yang (MVP).

JV BASKETBALL

Names: Robert Sobrepena, Wally Hays, Steven Shoemaker, Nick Hemmingway, Colin Burton, Franco Panasci (MVP), Nick Miller, Adam Perl, Coach David Todd, Robbie Myers, Nick Rollin, Michael Hollander.

Not Pictured: Byron Litchenstein (MIP), and Nicky Leppla (Coaches)

MVP: James Adams

MIP: Chris Brennan

Coaches: Jesse Jans-Neuberger

VARSITY

BASKETBALL

Names: Buck Woods, Chad Thompson, Zach Gong, Jesse Jans-Neuberger, Nate Wenger, Nick Knauer, James Adams, Galen Harnden, Justin Costa-Roberts, Mark Colas, Coach Eliot Smith, Chris Brennan, Steven Blair, Eric Woo, Spencer Yu.

MVP: Deirdre Chew

Coach's Award: Priya Bhanu

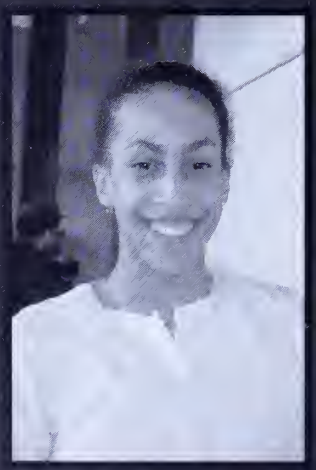

MIP: Lucia Mattox

VARSITY

BASKETBALL

Names: Coach Coffino, Deirdre Chew, Liz Strong, Hannah Cohen-Blair, Priya Bhanu, Margie Soler, Leana Napoles, Heather Lapides, Coach Maila Baltazar, Jessica Sabogal, Lori Yap, Trish Chang.

FROSH SOPH BOYS

Names: Cory Lee. Ian Wolff. Dante Dixson. Caleb Kauffman. Kim Fischer. Tony Maggio. Jason Chang. Noah Paul-Gin. Jason Hwang. Louis DeRosa. Coach. Jon Hung. will Chambers. Peter Gallagher. Alex Fan

JV GIRLS SOCCER

Names: Gracie Linden, Marian Alessandroni, Coach Alan Downey, Emily Kingsley-Ma, Kate Redburn, Ann Lui, Charlotte Gjedsted, Chrissy Cole, Cori Brosnahan, Natalia Lauricella, Mikaila Kalinowski, Kathy Tran, Kate Cohen, Kailyn McCord

VARSITY

SOCCER

Names: Coach Katz, Rosa Yoshitsuga, Sachi Yoshitsuga, Elizabeth Anderson, Stephanie Kubick, Panda Porter, Katlin Cowan-Stucky, Ivy Ewald, Coach Seamus, Sofia Pablo, Sarah Prensky-Pomeranz, Sasha Lekach, Heather Lapides, Mirain Arkin, Keri Smith, Laura Patten

VARSITY

BASEBALL

Names: Coach Jesse Zitrin, Grady Jung, Cameron Yuen-Shore, Bill Rothrum, Byron Lichtenstein, Tony Maggio, Galen Harnden, Evan Focht, Coach Garlow, Noah Paul-Gin, Matt Kearns, Phil Lonsdale, Pat Whelly, Zach Miller, Caleb Kauffman, Paolo Schwartz, Anthony Yazaki,Louis DeRosa, Zach Myers, Sam Gerstin

VARSITY

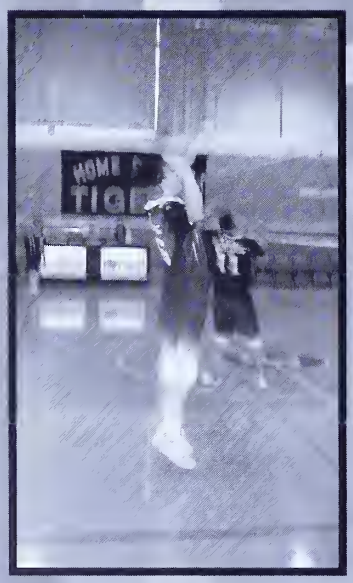

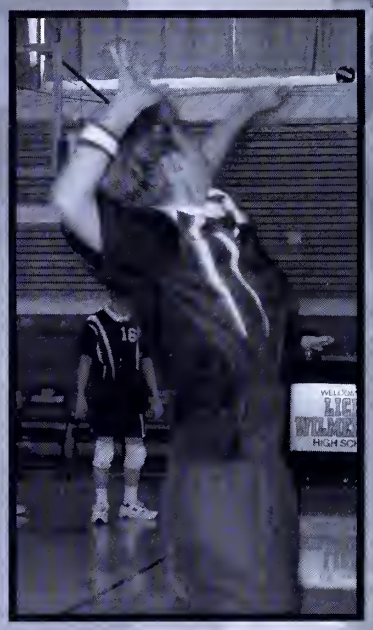

VOLLEYBALL

Names: Coach Laura, Carson Gregory, Tyler Campbell, James Adams, Dante Dixson, Matt McCaffrey, Andrew Hom, Ryland Fallon, Sydney Kennedy, Coach Helen Grossman, Kosuke Hata, Nathan Calixto

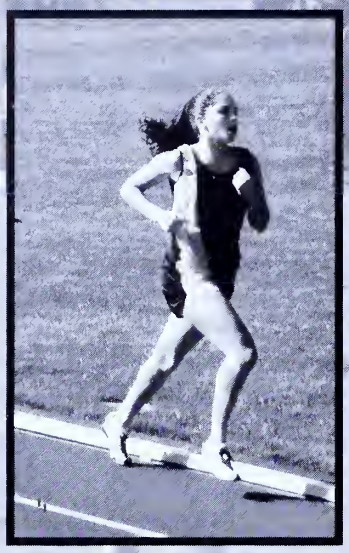

TRACK

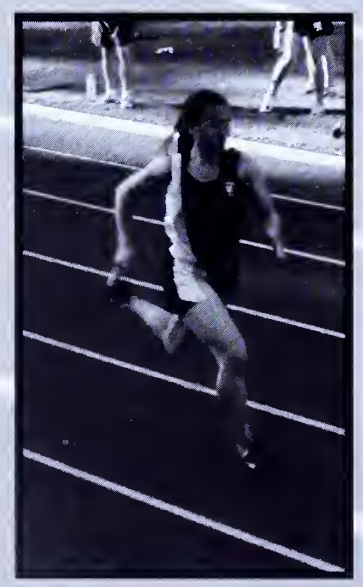

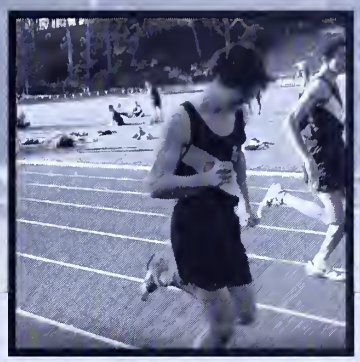

& FIELD

Names: Mark Colas, Phil Isola, Alex Brahman, Gabe Chan, Alex Wu, Dan Au, Nate Wenger, Andrew Batjiaka, Cyrus Stoller, Jeremy Ebstein, Rafael Wabl, Eric Soifer, Miles Johnson, Justin Chan, Priyer, Paul Brooks, Spencer Trice, Yuta Nakajima, Melissa Fan, Michael Teshima, Coach Casimir, Tiffany Yuen, Lindsay McCormick, Momo Nakamura, Samia Zaida, Megan Pantell, Suzy Chen, Amanda Brown, Ryan McCaffrey, Lexie Fisher, Katie Brooks, Jesse Marshall, Todd Kramer, Anna Gil, Kimmie Gon, Piper Neihaus, Tessa Napoles, Danise Olague, Merril Guzman, Syline Chin

JV & VARSITY

Names: Gianfranco Panasci, Will Chambers, Niko Lehman, Spencer Wright, Logan Pierce, Josh Hoerger, Jazmin Cole, Jason Hwang, Colin Burton, Brandon Rosen, Taylor Tabusa

LACROSSE

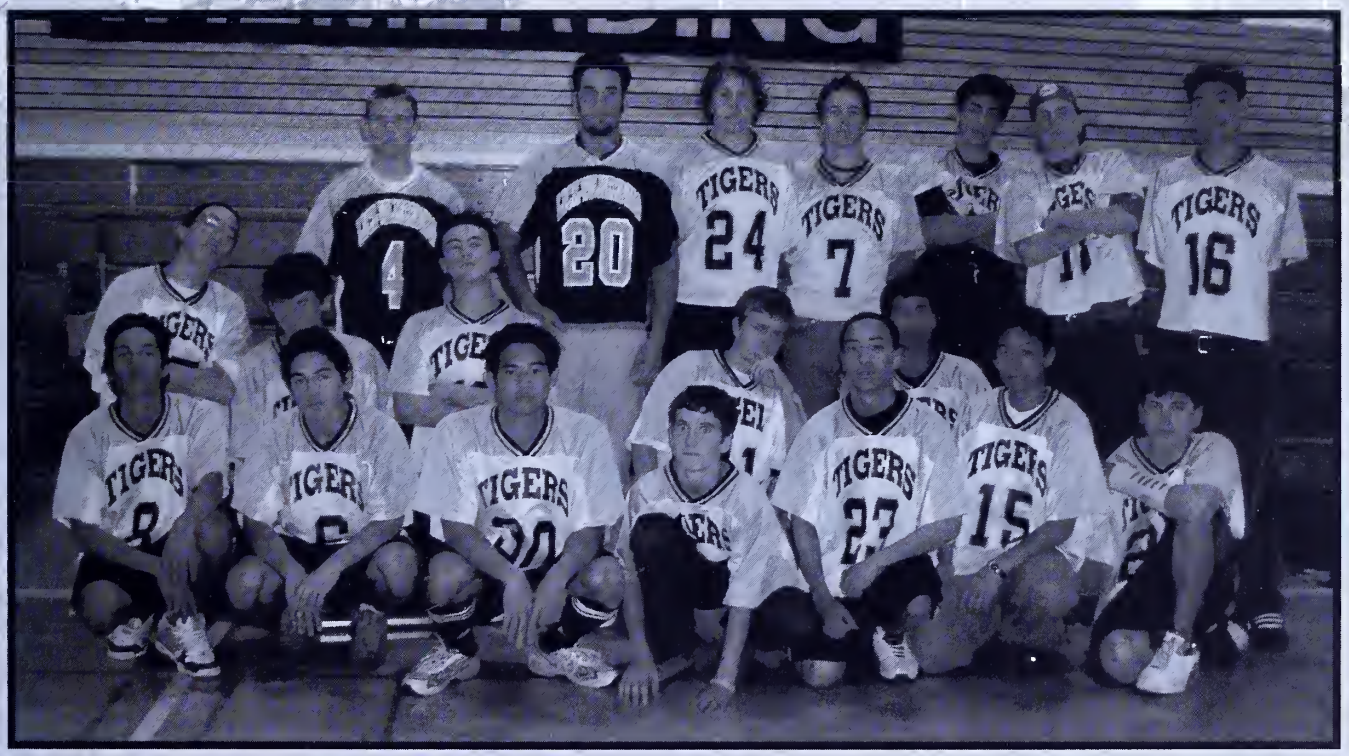

Names: Steven Blair, Rafi Cuevas, Liam Pierce, Sid Rothstein, Zach Gong, Alex Bodell, Jong Kim, Justin Wong, Ben Bradley, Richie Wallett, Riley Bartlett, Wally Hayes, Nic Borelli, Nelson Melgar, Keenan Tabusa, Ace Kilduff, Spencer Yu, David Hwang, Nicky Leppla

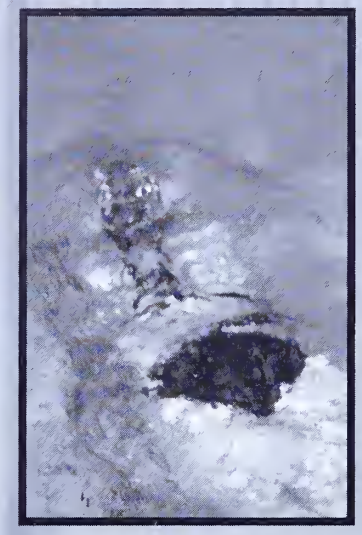

VARSITY

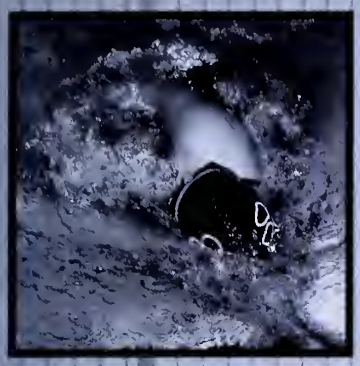

SWIMMING

Names: Sarah Karol, Cassi Mitchell, Andrew Heumann, Anna Whalen, Cindy Fu, James Reily, Joanna Tsai, Dennis Lee, Coach Dave, Carly McKnight, Emmy West, Tiffany Ng, Kate Benham, Kyla Burke-Lazarus, Ada Kulenovich, Alison Schlueter, Jessica Burke-Lazarus, Shannon Gima, Jasmin Sirha, Justin Chan, Lina Bondarenko, Jen Magalong.

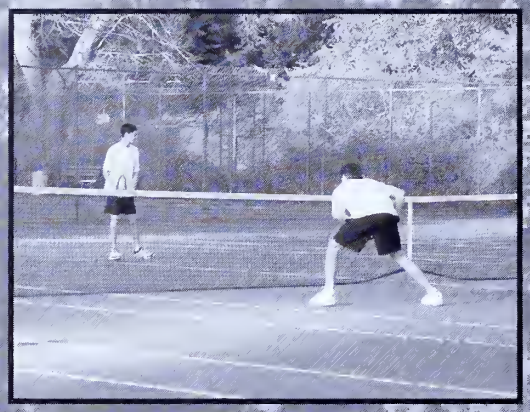

VARSITY

TENNIS

Names: Steven Kwong, Robbie Sobrepena, Sam Werboff, Ben Gould, Harry Wornick, Jamal Fahim, Elliot Seeto, Calvin Kwong, Jason Chang, Jonathan Hung.
Missing: Tucker Joseph, Nick Knauer, Adam Perl

VARSITY

BADMINTON

Names: Erica Lampkin, Jessica Boissy, Kaileen Kelly, Chanel Robinson, Keshia Groves, Ben Gan, Falyn Sokol, Devon Claytor, Joseph Gunther, Javier Ruiz, Alejandro Haas, Lino Moser, Camila Fernandez, Kellie Kress, Mike DeLiso, Adam Sigal, Michael Teshima, Bhavik Gandhi, Ahmed Zareh, Kevin Henner, Coach Smith, Reese Wong, Deidre Chew, Chris Ramirez, Vio Wolf, Denise Chew, Kentaro Yamada, Eric Woo, Corey Wolffs

Clubs

GSA

(Gay Straight Alliance) Our mission is to educate students about LGBTQQIA issues in order to teach acceptance, to create a supportive environment to discuss personal experiences, and ultimately to overcome homophobia and heterosexism at Lick and to extend this acceptance to the greater community.

(Role Playing Games) We can be whatever you want us to be.

RPG

(Black Student Union) Our purpose is to provide a comfortable enviroment for discussion of issues that affect blacks at Lick and in the world. It will also create a place where black students can meet one another and make friendships with each other.

BSU

WEB CLUB

To improve both the world and the Lick community through computers.

ASIA

(Asian Students In Alliance) A.S.I.A. Club serves as an inclusive community where Asians and non-Asians alike can get together to learn about Asian and Asian-American culture. A.S.I.A. Club also acts as a support group where Asian students have a safe environment to voice their political and cultural concerns.

WOW

(Lick Wilmerding Organization for Women) To discuss, raise awareness, and educate about issues that affect women as well as men.

Clubs

A place to share and learn about the multiple culture experience, and a source of outside of school Hapa-related events.

HAPA

To show others the love God has for them and to provide a haven for Christians at Lick.

AGAPE

Jammin' seeks to bring people together through music. Its purpose is to enrich the community and break barriers with music, a language we all know.

JAMMIN

(Performances for Restless Students)

1. Curb student boredom.
2. Sponsor more student supported performances.
3. Showcase student talents.

BORED

Badminton

To improve the quality of life for badminton athletes.

Breakdance

To breakdance

Clubs

Architecture

To create a time and place for students to examine the world of architecture outside of class, and to provide able students willing to help those in need after school.

Basketball

The growing number of ballers at Lick will find a home away from home in the ball club. This club, designed for watching, cheering, fund-raising for, and playing basketball, will develop individual skills and promote sportsmanship.

Stagecrew

To serve the technical needs of the Lick-Wilmerding theater in any and every capacity.

MEAT

(Meat Eaters Association, Tight) We hope to provide the proletariat with a reason to live, and that reason is sweet, sweet MEAT.

Bridging The Gap

Bridging The Gap works to strengthen the Lick community by helping students from public and parochial schools with their transition into a private school. B.T.G. also hopes to create a strong relationship between Lick and the Aim High Academy.

Simpsons

This club provides a safe realm for we Simpsonites who like to partake in the viewing of The Simpsons. It will be a refuge from the stressful Lick-Wilmerding school day.

Clubs

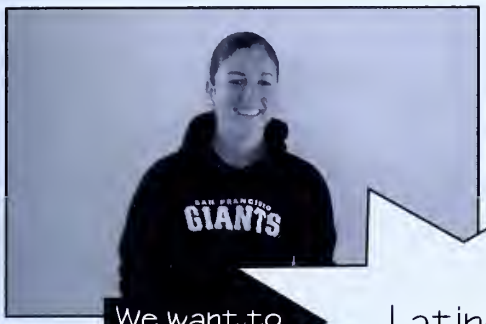

Latinos Unidos

We want to unite the Latin community and help those in need.

Board Games

We play games.

To get Lick students involved in club organized community service activities within and outside the Lick community.

Community Action

To spread awareness about environmental in and around the Lick community through hands on projects and first hand experience.

Tree Huggers Anonymous

Missing Clubs

Amnesty International, Anime Club, Breast Cancer Awareness, Dance Dance Revolution, Generation Alliance, Golf Club, Junior Statesmen of America, Jews + You = Students Together, Muslim Student Union, Outdoor Adventure, Queer Youth Support, The Movie Club, Vegetarians Et Allies Together, Yoga Club

Faculty

Front Office

Barbara Harris, Ilana Kaufman, Brenda Kou, Ann Maisel, Theodora Vuljan, Al Adams

Admissions

Clockwise from top left: Liz Leung, Jane Faller, Lisa Wu-Ancipink, Dave Kraff

College & Personal Counseling

Maurine Poppers, Alayne Haggerty, Jim Bell, Marsha Irwin, Missing: Lisa Wu-Ancipink

Food Services

Back to Front:
Solana Diaz, Deven Camara, Ben Viray, Pedro Vscach, Kristie Mattioli, Nelia, Celia Oropeza

Library

Yvonne Alden, Lissa Crider, Mao Nguyen, Hope Phan

Learning Strategies

Danielle Roberts

Mulitcultural Affairs

Giselle Chow

Community Service

Ravi Lau

Maintenance

Back to Front: David Kuang, Rey Chang, Art Ramos, Cary Yin, Patty Quan, Velia Meyer

Tech Arts

Marino Sichi, Mary Anderson, Laurel Nathanson, Andrew Kleindoph, David Clifford

Business Office

Jenny Duong, Cynthia Yu, Sheri Leung, Rick England

Development

Madolyn Agrimonti, Mary Rose, Marlyn Negron, Sue Cox, Linda Molestina

Computer Services

Charlie Casey, Tiffany Lieuw

Athletics

Eliot Smith, Kristen Katz

Art, Tecnology and Design

Oleg Osipoff, Dianne Jones, Sharon Lee, Sevra Davis, Robert Sanborn, Goranka Poljak-Hoy (On Sabbatical)

Science

George Gigiolio, Laralyn Bergstedt, Carrie Maslow, Eleanor McBride, Jon Christensen, Wendy Fuh

Foreign Language

Krystyna Montauk, Luke Alessandroni, Hideko Lowe, Georgiana Osipova, Maura Visser, Erika Solis

English

Clockwise: Thelonius Johson, Randy Barnett, Katherine Palau, Sarah Horwich, Cheryl Ting, Christine Yin, Robin von Breton

History

Tony Yick, Warren Morishige, Greg Nelson, Josh Roebuck
Missing: Blake Respini

Performing Arts

Clockwise from top: Mark Hanson, Marty Stoddard, Kate Boyd, Zoe Fyfe, Cliff Mayotte

Mathematics

Mike McGarry, Ruth Balsdon, Beverly Boitano, Steve Simon, Astrid Giugni, Alex Ruzhinsky

Mr. Respini-Lick awaits your safe return. This year hasn't been the same without you. You are in our thoughts.

Yearbook

Beth " Captain Little Squirt" Brown
Co-Editor

Kristina "Captain Klutz" Berman
Co-Editor

Riley "Superbuzzer" Bartlett

Lori "Super Spirit" Yap

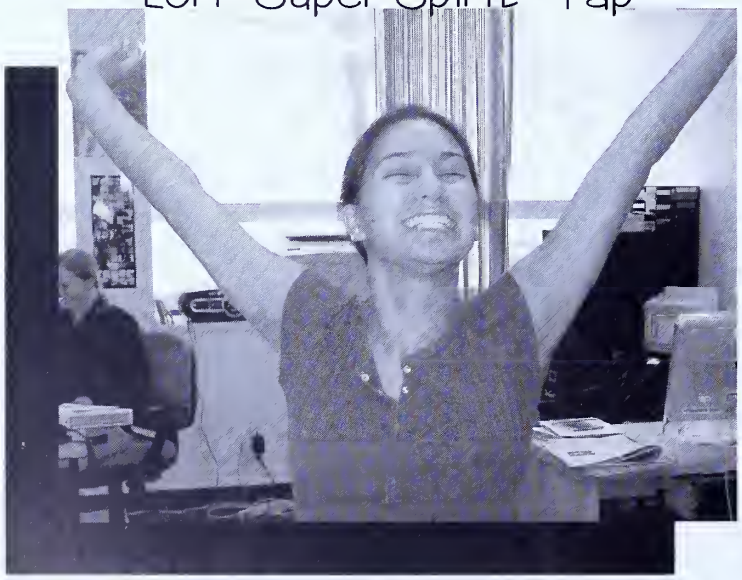

Laura "Super Computer Savy" Zellerbach

Staff '04

Dianne Jones, "Master Computer Killer" Yearbook Advisor

Julia "Superstar" Parkin

Merril "Captain Fix-It" Guzman (Co-Editor), Allison "Superpagewhizzer" Fisher (and some of San Francisco's finest)

Anna "Superspeed" Gil

Jason "Supersmile" Bernstein

Congratulations to the Class of 2004

Welcome to our Newest Alumni!

From the L-W-L Alumni Association

Congratulations '04!

The L.W. Board of Trustees

Dear Shannon,

We knew right from the start you had something special to offer.

We celebrate you...

your courage,
your creativity,
your style,
your ideas,
your dreams,
your laughter,
your perseverance.

Congratulations on the completion of this part of your life's adventure!

The world awaits your stories, music, dances, designs, wisdom and grace.

We love you. We're proud of you.
We're behind you all the way.

Love,
Mom, Grandma, Georgie, Ronnie, Gerald, Phillip, The Sim's, the Mc Cray's, The Ellis's, Aunt Lucille, Roxy, Holly, Oreo and the rest of the family.

Congratulations to the Class of 2004!

To Katie
and the Class of 2004

Whatever you can do,
or dream you can,
Begin it.
Boldness has genius, power,
and magic in it.

-Goethe

Love,
Mom and Dad

Beth and Ilana...

Winter, spring, summer, or fall
All you have to do is call
And I'll be there, yes, I will.
Now ain't it good to know
That you've got a friend.

Carole King

Love always,
the moms and dads

We are so proud of you, LULU.
Dad

I am so proud of you Lex!
John

You who are on the road
Must have a code
That you can live by
And so become yourself
Because the past is just a good-bye.

Don't you ever ask them why
If they told you, you will cry
So just look at them and sigh
And know they love you.

Teach Your Children, Crosby, Stills, Nash & Young

With love and blessings to the Class of 2004
The Fisher Family

TO LEX!
we love you!
xoxo
Mom

♡ I Love ♡
xoxo you!
♡ Emma ♡

CONGRATULATIONS TO ALEX AND TO THE CLASS OF 2004

James

As Congressman Lantos said "It is truly heartening to know that young people such as yourself, desire to serve our country." Whether you choose to go to the Naval Academy, the Coast Guard Academy, or some other college, we know you will do a superb job of serving your community and your country.

Twelve hugs forever.

Love, Mom, Dad and Aimei

Hey Steven ~

Congratulations

We love you ~
Mom, Dad, Jeff
& Marcel

Good luck to the
Class of 2004!

**Jeremy,
Congra-
dulat-
ions!**

Love,
Mom
Dad
Julia
Jeff

***To laugh often and love much..
That is to have lived.***
Ralph Waldo Emerson

Beth,
Thank you for the love and laughter you have brought into our lives. We love you very much.

Mom, Dad, Matt, Rachael, and

Tony Peter Simon

587 2345 587 3214 Fax: 587 4555

Roxie Food Center

1902 San Jose Avenue
San Francisco Ca, 94112

Sandwiches made to order, Liqour, Wine and Grocery, BART & Muni Fast Passes are sold here
LOTTERY AND LOTTO

Across the street from Balboa Park

Betty Sun Wong, CRS, LTG
Women's Council of REALTORS
Broker-Associate
Prudential
California Realty
One Daniel Burnham Court, Suite 260 C
San Francisco, CA 94109
Office 415 929-5820 ext. 206
Toll Free 1-(888) BETTY-WCR
E-mail: BettyWCR@aol.com
Web: www.prurealty.com/BettySunWong
CRS

An Independently Owned and Operated Member of The Prudential Real Estate Affiliates, Inc

Congratulations to the Class of 2004 from the 03-04 L-W Yearbook staff!

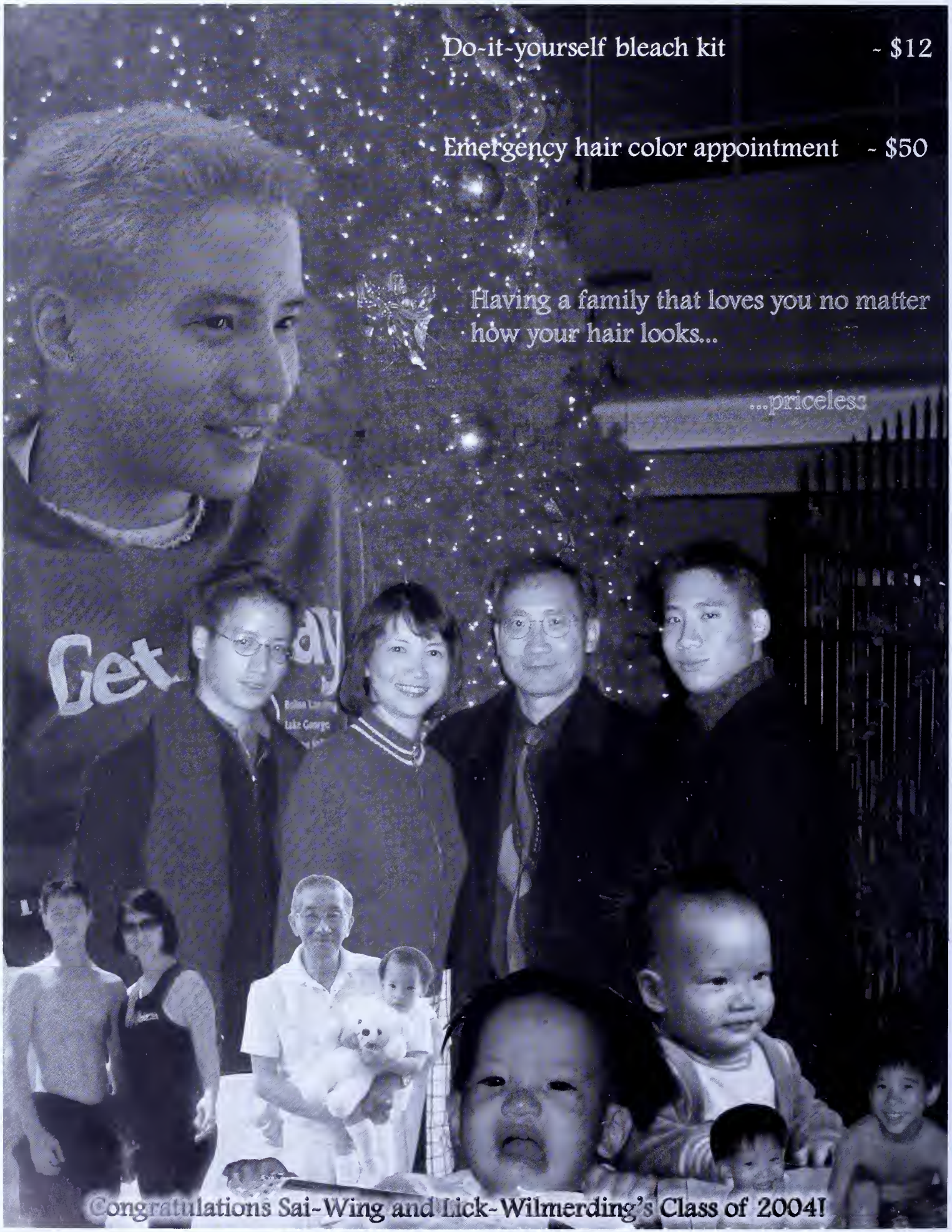
Do-it-yourself bleach kit - $12
Emergency hair color appointment - $50
Having a family that loves you no matter how your hair looks...
...priceless
Congratulations Sai-Wing and Lick-Wilmerding's Class of 2004!

Yeah, all done!!!!!!

Jason we love you!!

We are so proud of you

Mom, Alex, Julie, Rachel, Shai

The Blake Respini Defense Fund

To assist in his defense, Blake Respini's friends have established a "Blake Respini Defense Fund," hoping to raise $50,000 at this time. If you are so moved, you are urged to contribute to this fund by writing a check payable to "Blake Respini Defense Fund" and mailing it to the attention of:

Cynthia Marcucci
1266 Fell Street
San Francisco, CA 94117

Walsworth Publishing Company
306 North Kansas Avenue / Marceline, Missouri 64658 USA

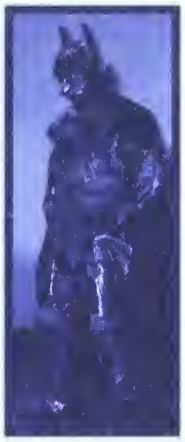

2003-2004

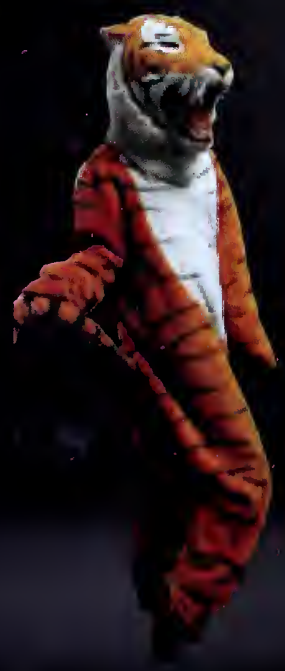

Cover design by *Beth Brown* Cover art by *Kahrer Moving*

Walsworth